MEXICANS READY FOR BORDER BATTLE

THE WEATHER
San Francisco Bay Region
Partly cloudy. Moderate temperature. Moderate west wind.

INDUSTRY'S WESTERN GOAL — RICHMOND — FOURTH PORT ON PACIFIC

RICHMOND RECORD HERALD
A RICHMOND PAPER FOR RICHMOND PEOPLE

LATEST WIRE NEWS FURNISHED BY UNITED PRESS
COMPLETE REPORT EACH MORNING

VOL. XXVI, NO. 1019. RICHMOND, CALIFORNIA TUESDAY MORNING, APRIL 16, 1929. TELEPHONE 3-0-7-4 PRICE 5c

MRS. SEILAFF ON RECORD AS 'INSANE'

ACCUSER OF HARDY HIT

SACRAMENTO, April 15.—UP—Mrs. Lorraine Wiseman-Seilaff, star witness of the state against Judge Caries S. Hardy, is still on record in the state of Utah as an insane person.

This startling disclosure, made by attorneys for Judge Hardy at the impeachment trial today placed the entire damaging story of Mrs. Seilaff in doubt and threw the state senate into an uproar. It marked one of the biggest victories for the accused jurist of the second trial.

Mrs. Seilaff was unperturbed as the record of her term in the state insane asylum was brought out by former Senator Frank M. Carr, defense attorney. She admitted that she had been sent to the asylum, but explained that it was upon an "affidavit submitted by a person who since has committed suicide."

Never Discharged

However, from the document submitted by Judge Hardy, it was shown that the witness had never been formally discharged

(Continued on Page 5)

CITY ALTERS BUILDING LAW

First reading of an amendment to ordinance No. 258, which is the building ordinance of the city, was given at the meeting of the city council last evening.

Building Inspector A. J. Harley stated to the council that the provisions of the present ordinance were prohibitive regarding the thickness of walls and floors of buildings.

The inspector stated that as the ordinance now reads concrete walls must be made the same thickness as brick walls, and it is an acknowledged fact that this is not necessary.

The amendment to the ordinance will take care of apartments, stores and hospitals that may be erected in the future.

Oakland City Election Today

OAKLAND, April 15.—With nine candidates in the field, the Municipal primary election will be held here tomorrow. Any candidate receiving a majority of votes cast in the primary election tomorrow, will be elected and a further contest will thereby be eliminated.

Two commissioners, an auditor, and three school trustees will be voted on. They will serve four year terms each.

Lions Will Hear Barrier Address

The proposed salt water barrier project will be the subject of a talk to be given today by C. W. Schedler of Pittsburg, head of the Industrial Water Users association, at the luncheon of the Richmond Lions club.

Each Lion is urged to bring a member of the Rotary or Kiwanis clubs, or some other interested citizen as a guest.

AT HOTEL CARQUINEZ

Arrivals at the Hotel Carquinez yesterday and Sunday were Mr and Mrs. H. W. Winkler, Mr. and Mrs. R. E. Stephens of Portland, Mr. and Mrs. J. M. Crocker of South Haven, Michigan; J. R. Anderson, C. D. Brackett and P. W. Doane of Fresno, George Kistner of Topeak and T. F. Horn of San Francisco.

Enters Race For Council

GEORGE F. IMBACH, who will file his petitions today for the two year term on the city council.

G. F. IMBACH ENTERS RACE FOR COUNCIL

George F. Imbach announced last evening that he would file today his petition as a candidate for the two year term for councilman, and that he would make an intensive campaign for the position.

This will make the fourth candidate for the short term, the others being Bernice McCormick, Chas. Brown and Archie Winchcole.

Imbach is a married man of family and resides at 356 Thirtieth street, and is a property owner. Practically his entire life has been spent in Richmond. He is thirty-five years of age, and for the last 23 years has resided here, where he received his education.

For the past seven years he has been in business for himself, and has made a marked success of it.

He feels that he knows the needs of a growing city, and will lend his best efforts to its advancement.

Imbach is a world war veteran, having volunteered for the service. He is commander of the Veterans of Foreign Wars a member of the American Legion, United Veterans of the Republic, and a director of the Memorial Hall association. In fraternal lines he is a Mason, a Scjot and an Elk.

MARRIAGE LICENSE

Arthur E. Dawes, 17, of 41 Idaho street, and Eleen C. Woolcity, 35, of 1809 Cassiro street Oakland, filed an application for a marriage licence in Oakland recently.

LOCAL FIRM AIDED BY HARBOR

Richmond's improved harbor facilities will not only aid shipping, and bring new industries to this city but will increase the field for goods [illegible] here it was indicated at a luncheon of the chamber of commerce traffic committee yesterday noon in the Hotel Carquinez.

A new express for the Certain-Teed Products corporation, at present manufactured in the east may be made at the local plant in the near future if the proper shipping schedule can be arranged. Ralph Powers, local manager and Frank Carpenter, traffic manager of the company stated at the luncheon today.

H. B. Adams, traffic manager for the J. J. Moore exporting and forwarding company was the guest of honor at the luncheon yesterday and told of goods shipped from the area to Africa and Australia by his company. He stated that he thought it possible to route a great deal of their cargo via the Richmond wharves if the proper arrangements could be made. He pointed out that a deep harbor and proper modern facilities were essential.

It was stated that the Certain-Teed's possible export on paint was mentioned. According to Chandler the present practice of the company sent to South Africa and Australia moved in eastern cities and then shipped by rail to points where they are transferred to ships. It pointed out that with an adequate schedule of sailings from this port his company might easily be induced to not only ship their product from this city but expand the local plant to manufacture them. This would involve thousands of tons annually it was pointed out.

The meeting with Adams yesterday was one of a series to acquaint shippers and ship owners. Today three officials of the Occidental and Oriental, owned jointly by the American Hawaiian and Matson Navigation company will be guests at the luncheon meeting.

Those in attendance at the meeting yesterday included: Mayor Martle A. Chandler, Tom Goodrich, E. B. Bull, George Barnett, Charles Engle, Dr. A. B. Hinkley, John Miller, E. M. Downer, George Rooker, J. A. McVittie, H. A. Johnston, Harry Ellis, William Metz, J. L. Burke, A. L. Paulsen, Fred D. Parr, Frank Chandler, Ralph Bergen, H. C. Uddenberg and F. B. Schumann.

Bergen acted as chairman of the meeting.

Tossing Chair Into Swimming Tank Costs $20

Getting playful and tossing chairs at your friends is not the correct thing for swimming pools this season. Even though the chair may fall down and go splash in the water without hurting anyone it is not a practice to be encouraged at the Richmond Municipal natatorium.

Andrew Peterson of Oakland explained to Police Judge C. A. Odell that the tossing of the chair from the gallery at some of his friends in the pool below was only a gesture, but that the chair slipped from his grasp and fell into the pool.

It was more than a gesture however, when Judge Odell entered $20 in his records and Peterson was required to pay it, in addition to being warned that dangerous playthings are not considered proper in so unconventional a place as a swimming pool.

S. A. TO SEEK $5000 HERE

Postmaster James N. Logie so far will take no command to be in charge of the Salvation Army drive for funds here this year.

The local group will seek $5,000 to carry on its work in the city. The drive will start in the near future and will last for days or more.

Logie was appointed chairman of the drive committee at a session of the Salvation Army directors here last night. Reports of the year's work were heard and plans were discussed for the future.

Among those present last night were: T. H. DeLap, Dan Cook, Carl Alexander, Walter Johnson, P. M. Sanford, Viola Traynor, Mrs. Lilian Heady, Rev. A. A. Pratt, Capt. L. E. Jones, Rev. F. H. Prince, Ed Lowery, Reynold Carlson, Dr. C. W. Cole, Ralph Berren, Tsar Calle, E. A. Martin, E. George Hilow and Capt. Omar Knudson.

Police Court Collects $1415

The receipts of the police court presided over by Judge C. A. Odell, for the past month amounted to $1415 according to a report filed with the council last evening.

El Cerritans Hit Plan To Abandon Park Given City

The intention of the council of El Cerrito to abandon a park in the Berkeley Country Club Terrace donated by the Realty Syndicate Co., on account of a street assessment of $2600 was the cause for a lengthy discussion from the residents in the section before the El Cerrito city council Monday night.

W. D. Stark who raised the question said that the park could be made one of the beauty spots of the city and he thought that the council was discriminating against the residents in the hill district if they did not keep and improve the park.

Councilman Peter Larsen said that the park had been given the city only because the Realty Syndicate Co. could not sell the property as it would mean an expenditure of a large amount of money to improve it, he was not in favor of paying the assessment.

The members of the council will inspect the park during the week and make a report next Monday night.

SOLONS GET 800 NEW BILLS

WASHINGTON, April 15.—(U.P.)—Bills on every description, ranging from [illegible] to [illegible] were introduced in the house today when the session convened.

Officials of the capitol building estimated about 800 bills were introduced during the first two hours session of the house. The flow of [illegible] was so great clerks expected to work [illegible] the usual numbering and indexing the bills.

The house agriculture committee's bill for farm relief was one of the first documents tossed into the hopper on the speaker's desk. Congressman Hauge, Iowa, personally introduced the admin

(Continued on Page 8)

COUNCIL TO AID I. D. E. S. MEET

Councilman A. B. Hinkley, A. Peters, A. B. Hinkley and Commander A. A. McVittie were appointed by Mayor Martle A. Chandler last evening as a committee to join the council in the I. D. E. S. organizing plans [illegible] convention of that order to be held in Richmond April 9 to 11.

It is expected that [illegible] the order from Richmond and from all parts of the state.

El Cerrito Asks Reduction In Freight Rates

The council of El Cerrito will cooperate with Dr. Johnson's [illegible] of El Cerrito in having the city placed in either the Richmond or Oakland [illegible] zone, [illegible] the city officials [illegible] write a letter to the Santa Fe railroad and the State Railroad Commission asking that El Cerrito be placed in one zone or the other.

J. Nicholson of [illegible] James A. Dow [illegible] stated to the council that El Cerrito was in trouble, the Richmond or Oakland switching zones, as the merchants of the city were paying a higher freight than either of the other zones. He stated that if this was not remedied it would be detrimental to new industries locating in El Cerrito.

Chicago Will Use Scientific Police

CHICAGO, April 15 (U.P.) Police Commissioner Russell announced today creation of a bureau of forensic ballistics, the science of bullet tracing, in his fight against crime. The science was explained to police heads and officers by Maj. Calvin Goddard, ballistics expert, who has been investigating the massacre of seven Moran gangsters here on St. Valentine's day.

WILSONS HAVE SON

Mr. and Mrs. Gavin Wilson, Thirty-sixth street, are the proud parents of a son born in Oakland according to birth registrations.

BOND APPROVED

At the meeting of the city council last evening the plas (?) bond of Delbert Johnson was approved.

Babe Ruth To Wed Ex-Star Of Follies

NEW YORK, April 15.—(U.P.) [illegible] George Herman "Babe" Ruth, "The Home Run King," will marry Mrs. Helen Wolcott, who [illegible] Ruth's [illegible] Follies girl [illegible] Ruth's [illegible] wife, who [illegible] dead [illegible] tonight.

[illegible] Ruth [illegible] Mrs. Ruth [illegible] Ruth, on the license application this afternoon. The [illegible] of [illegible] the New York Yankee star [illegible] "The Sultan" [illegible] Joseph Mesick, [illegible] attorney of Atlanta, Ga. [illegible]

Governor Warns On Expenditure Bills

[illegible]

Woman Bandit Robs L. A. Bank Of $2000

[illegible]

Sciots Prepare For Big Program Friday

Chich Toole, radio [illegible] and composer will be a featured artist at the social of the Richmond Pyramid of Sciots in the Richmond clubhouse Friday night. The social will be a stag affair and will be under the direction of Scjot William Barry.

Toole is well known to his radio [illegible]. He has been featured over radio KGO, on San Francisco on the Night Owl [illegible] program. He appeared on the Pantages circuit some time ago.

The Scjot band will furnish [illegible] and there will be two other [illegible] Barry stated last night. Members of the Los Scjots will present a special act.

The event will be open to men [illegible] of the Richmond Pyramid of Sciots and all master Masons.

Youth 17½ Confesses Attacks On 4 Girls

OAKLAND, April 15.—A 17-year old model Sunday school boy [illegible] in the county jail, the confessed attacker of four young girls here during the past three months. He is specifically charged with an attack on Miss Mary Addison, a University of California coed.

Murray was arrested late Saturday night, after he had attempted an attack on Gertrude Neuman, 16, 1407 Wilshire boulevard. She [illegible] her attacker and ran for help. A few minutes later Murray was picked up on descriptions given by the girl.

[illegible] on Mrs. H. Richard [illegible] Marion Drexel a few weeks ago, police declare. [illegible] was employed as an office boy in a Berkeley factory. His employers reported him as a good worker, serious and industrious. Mrs. William Goldaway, 4216 Terrace street, with whom Murray has been staying since the death of his mother some time ago, reported that the boy appeared to have no bad habits and went to Sunday school regularly.

Runaway To Be Returned Here

Harry Peard, 15, will return to his grandmother's home here today after more than a month's "free lancing" over half of the United States. The youth will be sent here today by Los Angeles police who took him into custody yesterday morning, according to reports received here.

Young Peard was taken by his grandmother, Mrs. Sophie Peard, 156 Washington avenue, to the Moosehart home in Illinois more than a month ago. A few days after she returned home here, the youth ran away. He was picked up in Los Angeles yesterday and will be sent to his grandmother here today.

REBEL ARMY IN LAST STAND

NOGALES, Ariz., April 15.—(U.P.) Rebels at Nogales, Sonora, tonight were believed rushing fortifications for a defense of the town in the event of an attack by federals from the loyal garrison at Naco, to the east.

From the Arizona side of the international boundary line Gen. J. G. Escobar, supreme commander of the revolt, could through field glasses [illegible] hills east of the Sonora town.

General Escobar and his staff were on horseback and it was reported that they were overseeing defensive preparations. There was also a report that four rebel [illegible] who were sent south Sunday, presumably with Sam B. Sanders, at their destination, were being sent back to Nogales.

Rebels on Defensive

[illegible] than a week ago [illegible] Federals in Naco [illegible] that rebels [illegible] attacks on the [illegible]

(Continued on Page 5)

COUNCIL BID TO BARRIER TALK

[illegible] A. B. Hinkley last night invited the members of the city council to attend the Lions luncheon today and hear an address by [illegible], president of Pittsburg, on the proposed salt water barrier. In connection City Attorney T. M. Carson told the council that the water committee of the [illegible] had recommended a water barrier, and it had been opposed by the [illegible]

The representatives of the south side part of the bay stated that they did not propose to do anything that would tend to create a strife [illegible] San Francisco bay.

Pinole Plans Highway Fete

PINOLE, April 15.—A Fourth of July [illegible] to celebrate the opening of the new highway through Pinole [illegible] by the board of trustees at the result of an announcement that the new highway will be opened to traffic on or about July 4.

Decorations for the new concrete bridge across Pinole creek are well under way and the structure is expected to be started within a short time.

Branch Jail For Crockett Planned

CROCKETT, April 15.—The county board of supervisors are considering the establishment of a branch county jail in Crockett. The jail would be used for incarceration of prisoners awaiting transportation to the Martinez jail.

The supervisors have received an offer to provide a building with two cells but are making an investigation to determine if it would be more economical to erect a county structure.

STREET LIGHT ORDERED

On the recommendation of the light committee, the city council at its meeting last evening ordered a street light installed at the corner of Thirty-eighth street and No[illegible] avenue.

[illegible] of the Standard Sanitary Manufacturing company for a light at the corner of Critchett and Essex avenues was referred to the light committee for one week.

WINE GRAPE GROWERS FACING LOSS IN PROPOSED U. S. QUIZ

SAN FRANCISCO, April 15.—UP—Vineyardists of California, particularly wine grape growers who have long hoped to realize a total of $100,000,000 in one year, had a new worry added to a long list of troubles today when they learned the government would investigate their industry.

Grape growers have long believed they were secure from any federal action that might prevent the shipment of wine grapes. Thus the investigation ordered by Prohibition Commissioner Doran was considered "just another boil on Job's neck."

Overproduction, adverse weather conditions and disorganized methods of marketing have caused upheavals in the grape industry but the growers have not lost their optimism.

Cheery Message

They were cheered a short time ago by a statement from Donald D. Conn, managing director of the California Vineyardists' association, that making of wine in private homes for personal consumption could not be called illegal.

The order from Doran consequently was a surprise and possibly was taken more seriously than it was intended.

Since the most prosperous years of 1917, 1918 and 1919, when grapes were sold for $200 a ton, grape growers have suffered a general decline in revenue until

(Continued on Page 5)

RECORD — HERALD

A Consolidation of the Record-Herald and Richmond News

Published Every Morning Except Mondays and the Days Following Holidays by the

Record-Herald Printing and Publishing Co.

Telephone Richmond 70, and 71 2201 Macdonald Avenue

G. E. MILNES ..... President and Manager
GROVER L. MILNES ..... Business Manager

OFFICIAL PAPER OF THE CITY OF RICHMOND, CAL.

Entered at the Postoffice at Richmond, California, as Second Class Matter.

Subscription Rates

One Month by Carrier 50c
One Year $6.00

TUESDAY MORNING, APRIL 16, 1929.

ARE WE MILITARISTIC?

In a recent speech at Miami Beach United States Senator King of Utah is quoted by the New York Times as charging the United States government with fostering a system of militarism as evidenced by naval and military expenditures, not consistent with our "loud professions for world peace."

Senator King is quoted as declaring that we have no foes and there is no menace to our security, that we have the strongest navy in the world today. Continuing, he is further quoted as saying:

"We need foreign markets for our surplus products. They will open to us only as we have the friendship of the world and we are willing to trade with them. The world is owing to us more than $15,000,000,000, the annual interest of which is more than $500,000,000.

"Our material interests will be served by strengthening and building up the countries, instead of tearing down, by removing the spirit of fear and apprehension of war so that energies of the people may be devoted to peace-time production."

There will be no questioning of Senator King's sincere interest in world peace but there will be considerable disagreement on the part of the great majority of the American people on his criticism of our defensive policy. It is true that the United States spends a considerable sum each year on military and naval defense, but not out of proportion to our total wealth and resources. It must be taken into consideration also, that the standard of living is higher in the United States than in any other country in the world and that this is reflected in our defensive costs in the wages paid our men, in the sums expended for their food and in the maintenance of the army and navy.

In Mexico it is quite common for a military chief to attach to himself a good sized army, equipping the men in overalls and straw hats without shoes, and paying them nothing but their daily food which is coarse and meager to say the best. If Uncle Sam treated the soldiers and sailors of his defensive force in such a manner the appropriation could be cut down— but of course no army could be maintained in the United States under such circumstances. It is true that there have been "loud professions for world peace" in America and many of these come from impractical intelligentsia, and have not been accompanied by any constructive work, but have only served to arouse suspicion against America abroad, by accusations of American "imperialism." But the government itself has been busy as the Kellogg treaty and other efforts amply show. What other nation has done as well? We are building a defensive naval force in spite of well organized and persistent pacifist progaganda which failed when it ran into an aroused American public opinion, but whether our navy is the strongest in the world is open to serious doubt. All of our naval experts, aside from Senator King, would seem to think otherwise.

Senator King is timely and wise when he points to our growing trade and the necessity for extending our foreign markets. But to extend these markets and increase our trade it is necessary that we have American ships to haul our goods, and American cruisers to protect our commerce in case of trouble. For though we have no active foes just now, nothing raises them any quicker than success in the quest of foreign trade, as history will show.

A New York firm has a contract to build $25,000,000 worth of modern apartments in Moscow and we know of several red college professors in the United States who, we hope, will engage apartments there.

Wonder why the pacifists haven't started a drive against our "Red, White and Blue" song because it contains a line about "the army and navy forever?"

THE OUTLINE OF POLAR EXPLORATION

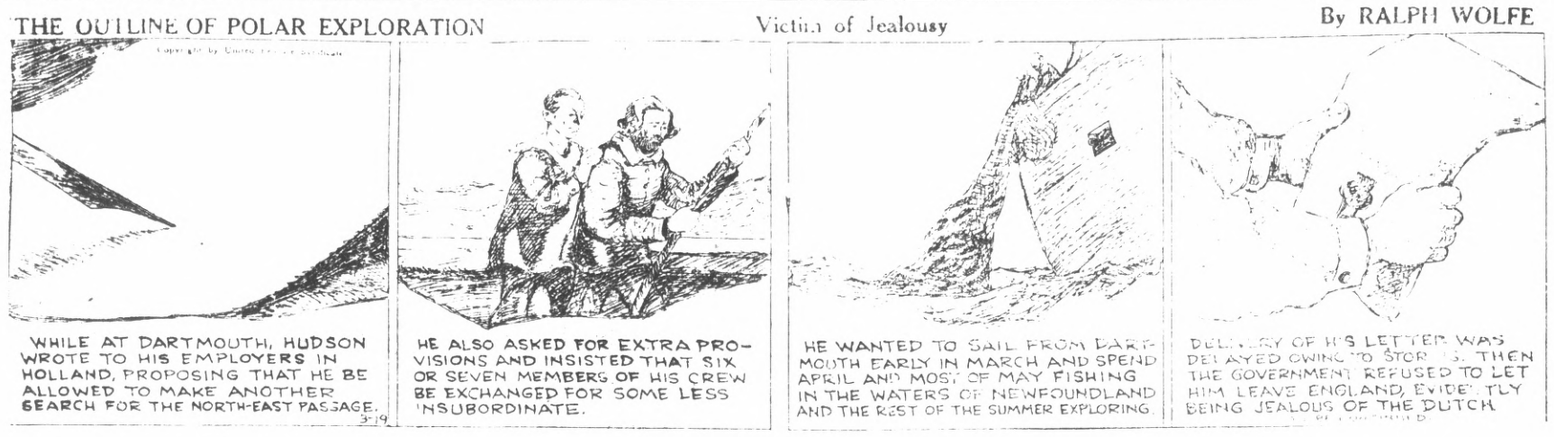

Victim of Jealousy — By RALPH WOLFE

YOUNG BUFFALO BILL — The Guns Are Silent — By HARRY F. O'NEILL

GAY AND HER GANG — Back Stage — By GLADYS PARKER

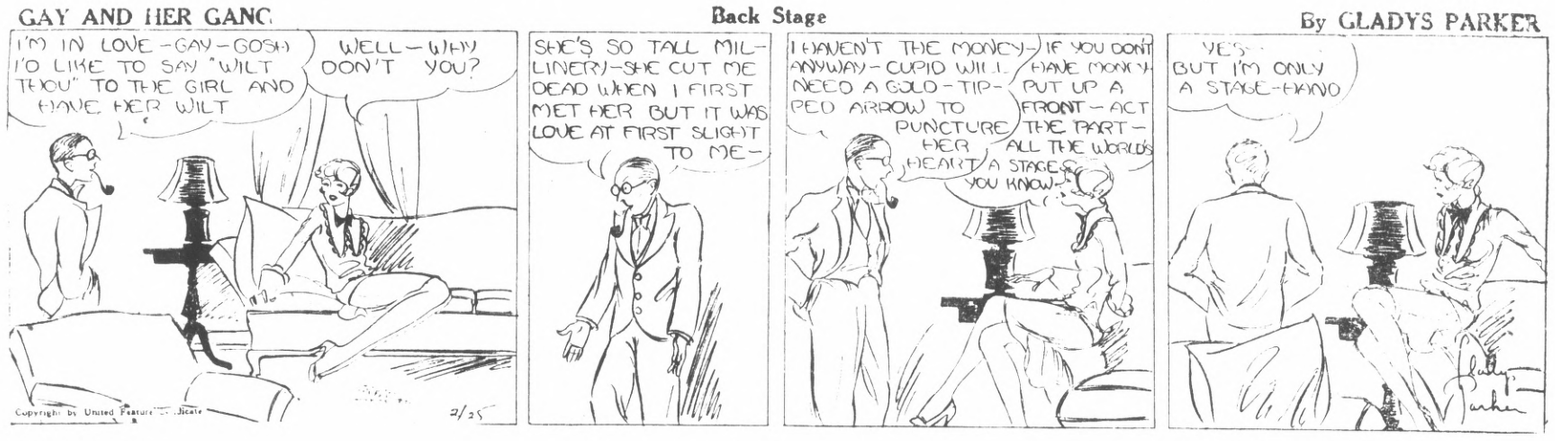

"SKYLARK" — ??? — By EDDIE STINSON and E. F. WOGGON

"MALARIA MUGG" — Pacifist — By BEN DAVE ALLEN

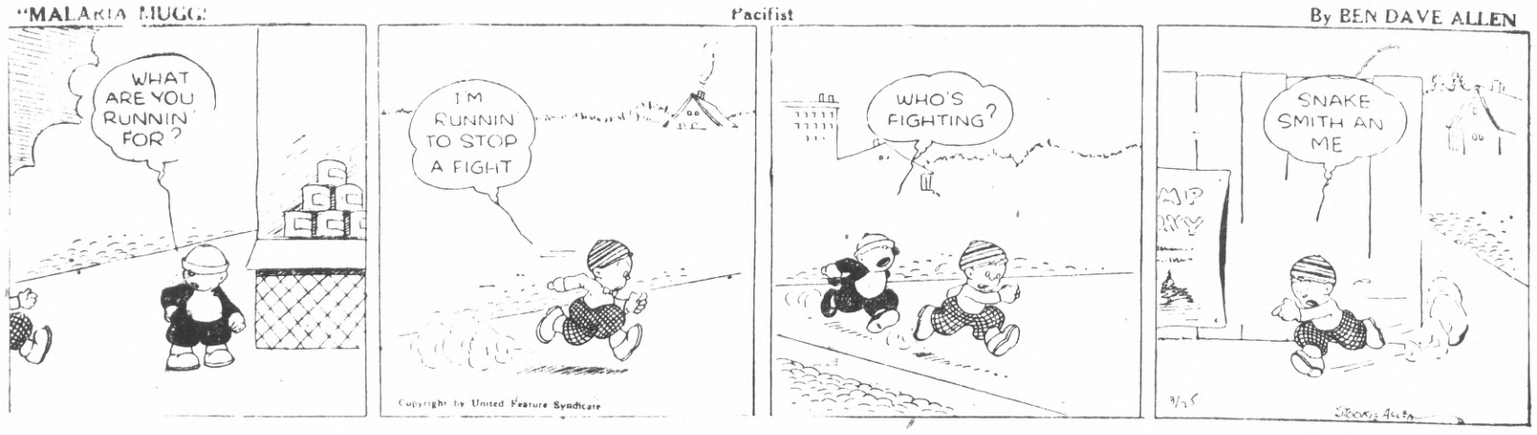

DOINGS OF THE DUFFS Reg. U. S. Pat. Off. — The Phone — A Wonderful Invention — By BUFORD TUNE

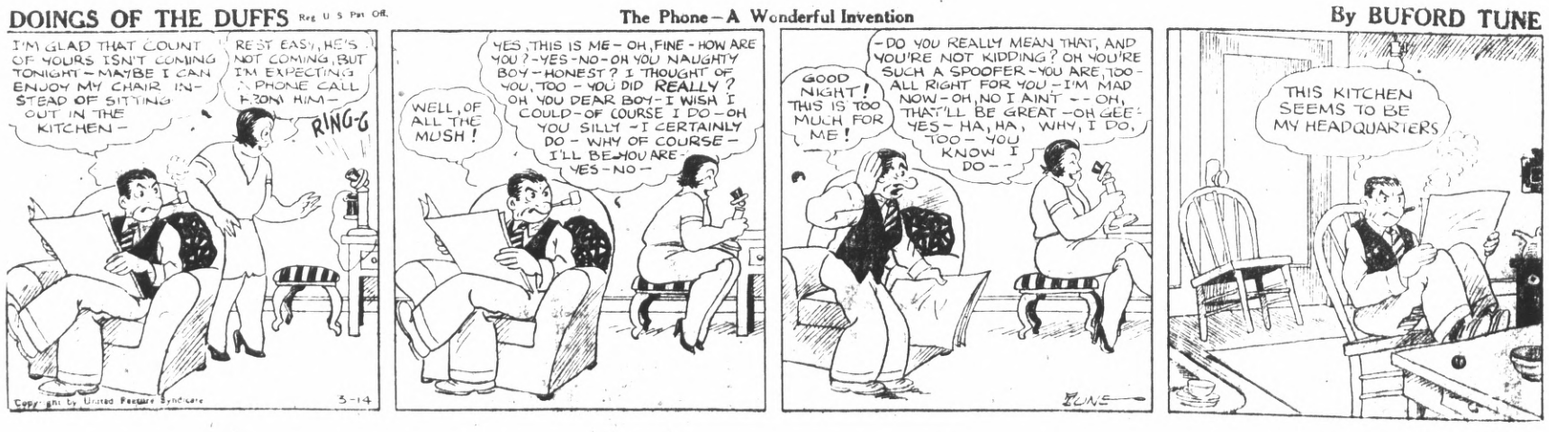

MENDELSSOHN OPERETTA TO OPEN TONIGHT

The curtain will rise tonight at 8:15 at the Roosevelt auditorium on Club Mendelssohn's benefit offering, "Bells of Capistrano" proceeds from which will be used for the year's scholarship fund of the organization. Final dress rehearsal was held last night under the direction of Fred Cantelle, organ showman. The production appeared professional in every aspect.

The cast of principal characters has been well chosen and includes men and women who are trained as singers and actors. Practically the entire group has had previous experience in amateur or professional shows. Mrs. Ross Calfee who plays the important role of Marian Allen, needs no introduction to Richmond audiences. She has often appeared as program soloist, and will be remembered for her work in former operettas including "El Toroso" and "In the Garden of the Shah." She is a radio artist and appears frequently over stations of the Exchange.

Francis Topham recently played the part of Ramon in an East bay production of "Bells of Capistrano" and it is in this role he will be seen tonight.

Mrs. E. L. Scofield prominent in musical circles of Richmond and nearby cities plays "Laura Anderson. Mrs. Scofield has sung from radio stations and is well known in local program work.

George Jones who takes the part of Billy, the cowboy foreman of the rancho, is also a radio artist and is now soloist of St. Paul's church in Oakland.

Hazel Hunter of Alameda will direct the chorus taught from the orchestra pit and Carl Richard's orchestra will play for the numbers.

Two dancing teams will be seen during the performance including Charley and Nobby, young Richmond couple, who will do tap dancing, and Rudolph and Chiquita of San Francisco who will give the Argentine and Adagio tango.

Mrs. E. A. Hoffman, Club Mendelssohn director will appear in a Spanish dance in solo number.

The dances of the chorus have been directed by Mathilda Meyer.

The entire cast of principals includes: France Topham, Mrs. Florence Clarke, Mrs. Hazel Ellison Johnson, Mrs. L. A. Helges, Mrs. Ross Calfee, Louis Sinard, Frank Tiller, E. George Marlow, Carl Richardson, Dr. L. H. Fraser, Mrs. E. L. Scofield, F. C. Shallenberger, L. G. French, Mrs. Domenici Robbins, Clarence Brown, George Jones and others.

Mrs. Raymond Clarke is general chairman of arrangements.

Tickets may be secured today at Richard's Music Store, or tonight at the Roosevelt auditorium box office.

DANCING

Dancing, Thursday and Saturday 8 o'clock. Wilkins Hall, 2112 Hearst St., Berkeley. Old fashion, modern. Private lessons. Good music. Tel. 5256. Mrs. Mary Wilkins. Phone Berkeley 1772. 4-2-6-

You can do better at The Ashby

Complete Home Furnishers

The Ashby FURNITURE CO. ADELINE and ALCATRAZ

PAST SACHEMS NIGHT PLANNED BY RED MEN

Plans for a Past Sachem's night to be held next Monday were completed at a meeting of Omtah tribe of Red Men last night in Richmond hall.

Officers for the celebration are John A. Miller, sachem; F. O. Hart, prophet; Robert Kelly, junior sachem; M. Mitchell, senior sagamore; F. Macchetti and W. F. Wilson, sennops; M. Pulcher, and J. Church, guard; M. Fox, keeper of records; D. Cobbs, collector of wampum and J. N. Jarvis, keeper of wampum.

Omtah tribe will attend district meeting to be held in Concord on April 21. M. L. Milner of Los Angeles, great sachem, will pay his official visit to the local tribe on April 29.

E. B. Lowry was appointed chairman of a committee to meet with the committee from Oakland council to arrange for a joint dance.

Cosmopolitan Club Plans To Hold Contest Here

"Lives of Great Americans" will be the subject for those who take part in the annual oratorical contest sponsored by the Cosmopolitan club this year. The date of the contest was set for May 11 by members at a recent meeting of the club. In accordance with the annual custom a silver medal will be awarded to the winner.

An invitation was accepted by the club to give an entertainment at Mare Island sanitarium hospital on the night of June 3. The program will be in charge of Mrs. Emily Axtell, Jack Lane and Mrs. Zelda Chapin.

Mayor Nina Crowder, a guest of the club at its meeting gave a short talk. Several vocal numbers were rendered by Joel Lane and Edwin Tremaine who gave a number of piano selections. The meeting was presided over by Esther Wendler.

Richmond Moose Attend Session In County Seat

Richmond lodge of Moose and members of Richmond chapter of women of Moose lodge attended the March to Hell in Martinez Tuesday.

Drill competitions in front of the courthouse in the afternoon. The Oakland drill team was awarded the trophy. Participants were served in the Moose club hall.

A supper held in the Travel cafe and attended by 150 persons was the climax to the celebration. Addresses were delivered by Ralph Salisbury of Santa Rosa, M. Van der Nebb, Santa Rosa, and Supervisor W. J. Hamilton of Oakland. Members were present from San Francisco, Oakland, Santa Rosa, Vallejo, Sonoma, Napa and Stockton.

Admiral Dewey Roll Call Friday

Officers of Richmond veteran and auxiliary organizations will be host or guest at the annual roll call and muster to be held by the Admiral Dewey camp and its auxiliary, United Spanish War Veterans here Friday night.

J. E. Robbins has been named chairman of the committee in charge of the event which will be held in Memorial hall.

The meeting will be followed by a banquet to be served in the banquet rooms of the hall.

BERKELEY CLUB FLOWER SHOW TO OPEN FRIDAY

Alameda county's first annual Flower show sponsored by the College Women's club of Berkeley and the Berkeley chamber of commerce is to be held April 19 to April 27 in the Berkeley City Center. Senator Samuel Geary, Governor Clement Calkins and Mayor Frank Mott will be present and attend the opening of the show.

Special garden section of the show will be arranged by the College Women's club but the crown from the first club Flower show and part the city contribute by stars until this year's show developed into a county wide project and hereafter will be known as the Annual Alameda County Flower Show.

Mrs. Ralph Tappan chairman of the Home Garden section of the College Women's club, and president of home gardens for the Alameda district, Garden Federation of Women's clubs is director of this first and first county show. In charge of the collection of Alameda county's show promises to exhibit more kinds ever held in California. The exhibit may even be to become a year for an annual fairs, which there will be a permanent exhibit which will be in permanently in the Civic Center after the show.

As in every park, Mrs. L. P. Eberhart will be in charge of the wild flower exhibit. Thousands of children all over the state are active in the collecting of flowers and plants from the mountains, deserts and valleys of every county in California. Prof. L. H. Murdock of the University of California is in charge with the cooperation of the exhibit which will be on display at the Berkeley art museum. The exhibit will recognize and remember even the smallest of blooms.

Carl Salbach, who is working in conjunction with Sidney Mitchell, Garden for the creation of new iris, promises to be among one of the largest iris collections ever exhibited in the country. Prof. William Kock of Berkeley will have a special number of iris bulbs of California origin and Mrs. Helen Gest will arrange a collection of Dutch wild flowers and shrubs. The iris collection is promised to be the finest ever held in the United States. Mrs. Gest is also arranging for a special order exhibit of Dutch wild flowers, known as the "Dutch Kings" and the "Dutch Queens" which will be on the market November of this year. Mrs. Gest is also planning to run out a little feature at least of the better flowers which emerging in Berkeley. There will be also a sunken rock garden with a little pool and colored flower borders and planting plans.

Mrs. George Fine will be chairman in charge of the tea to be held in the large exhibit and Mrs. Marjorie Dalbey Kern, who for the last five years has sold in the Berkeley show, will do the landscaping. Their committee will be Mrs. John E. Walter and Mrs. Ward and Mrs. Ross. The tea committee is in charge of Mrs. A. G. Park and Mrs. Olivia Frazier.

Chairmen who have pledged their support for the year include club leaders in the Rockridge Women's club, Lakeview club, Park Boulevard club, Northbrae club, Alta Mira club of San Leandro, Fruitvale Women's club and the Twentieth Century club of Berkeley. Their collections are under the supervision of Mr. Huber Hunt of the Twentieth Century club.

Exhibitors who have already made arrangements to exhibit in the show include the Alameda Floral association, the Garden Club of Alameda county, Mr. Henry W. Taylor, Dr. Robert Legge, Miss Mabel Sing of the American Rose society, Carl Salbach and Sidney Mitchell, and the National Rose association. In the next few days it is expected that several score of the local horticulturists will perfect their plans for the exhibit.

What's Doing Here Today

TAHOE Council: Official visit of Mrs. Laura Spreckels of Lodi, grand pocahontas, 8 p. m.

* * *

CIRCLE NO. 1, Ladies Aid: Home of Mrs. Carl Anson, 325 Forty-fourth street, p. m.

* * *

MENDELSSOHN Operetta: 8:15 at Roosevelt Auditorium, "Bells of Capistrano."

* * *

STEGE P. T. A.: 2 o'clock at the school, special meeting.

* * *

FIRST CHRISTIAN Brotherhood: Dr. Hubert M. Gorrell of Berkeley, speaker.

* * *

PHILACA Club: Lunch: Home of Carl Black, 331 Chevron avenue, 6:30 p. m.

* * *

POPPY Sewing Club: Home of Mrs. Michael Sullivan, 1530 Bell avenue.

* * *

YOUNG MARRIED People's Club: First Presbyterian church. Hard times party.

* * *

ST. EDMUND'S GUILD: Social service section of guild hall. Afternoon to be spent quilting.

* * *

SOCIAL LEAGUE: Fair: Methodist church. The afternoon at the church.

* * *

NATIVE DAUGHTERS W. E. O. Hall, 8 o'clock.

* * *

SOUTH RICHMOND Improvement Club, 2 o'clock at clubhouse.

* * *

MUSGETTATS: Home of Mrs. Percy Mayo, 400 Fifth street.

* * *

HONOR POST Veterans of Foreign Wars: ceremonial tonight in Memorial hall. George Imbach, commander, presiding.

* * *

RICHMOND BLY club: Joint dinner meeting with Berkeley Bly club in Berkeley. Members to meet at Richmond Y. M. C. A. at 6:15 p. m.

MRS. T. J. CONN ENTERTAINED AT SURPRISE PARTY

Mrs. T. G. Conn of 550 Tenth sixth street, was honored recently at a surprise party at her home when a group of her friends gathered to celebrate her birthday anniversary. Her guests presented her with a beautiful lamp.

Whist was played during the afternoon with prizes going to Mrs. Ivan Conn, Mrs. S. G. Little and Mrs. Jane Allison.

Those surprising Mrs. Conn were Mrs. Fred Spiegelh, Mrs. George Schramm, Mrs. James Allison, Mrs. J. S. Moyle, Mrs. J. W. Stidham, Mrs. John Hendricks, Mrs. Daisy Tobin, Mrs. Ivan Conn, Mrs. G. W. Topping, Mrs. S. G. Little, Mrs. Gary Wilson and Mrs. Thomas Mylon.

NEW ARRIVALS

New arrivals at the Richmond Maternity hospital over the week end numbered four, two sons and two daughters. Daughters were born to Mr. and Mrs. W. H. Farrell of 2704 Lincoln avenue, and Mr. and Mrs. D. A. LeGrand of 609 Ripley avenue. Sons were born to Mr. and Mrs. John Sandarle of 311 Liberty avenue, and Mr. and Mrs. E. M. Harris of 715 Ripley avenue.

PRESBYTERIAN CLUB ENJOYS SOCIAL HERE

Members of the Young Women's Fellowship club of the First Presbyterian church entertained last night at a social hour in the home of Mrs. Graham [illegible], 1120 Roosevelt avenue. [illegible] were served during the social hour.

The group will be entertained May [illegible] at the home of Mrs. C. R. Mc[illegible], 1[illegible] Roosevelt avenue.

LA VERN OLIVER ENTERTAINS AT BIRTHDAY PARTY

[illegible] La Vern Oliver celebrated her fifth birthday with a birthday party [illegible] day afternoon. A group of her little friends were invited to the home after school to celebrate the occasion. The rooms were decorated with birthday [illegible] and after a [illegible] each child was given a birthday [illegible] to take home.

The guests were: Mary Ann Wilson, Lois Jean Miller, Polly and Dorothy Ann Perry, Carol Ann Perry, Clarence Weiss, Lois Barnes, Alton Willard and Victor Miller.

Friendship Club Friendship Club Has Whist Party

A whist party was given by the Friendship club of the First Presbyterian church in the church parlors last night. Mrs. [illegible] was in charge. The [illegible] were served by the hostesses, Mrs. [illegible] and Mrs. [illegible]. The [illegible] were: Mrs. [illegible], Mrs. [illegible], Mrs. [illegible],

FOX CALIFORNIA
Direction FOX WEST COAST THEATRES

TODAY AND TOMORROW

WILLIAM HAINES
"ALIAS JIMMY VALENTINE"
—with—
Leila Hyams—Lionel Barrymore

CHIC SALE in "THE STAR WITNESS"

WEST COAST SCRIP — $5.00 Admissions for $4.50

FAMOUS CROOK PLAY LATEST BY HAINES

For the past fifteen years, "Alias Jimmy Valentine" has been perhaps the most sensationally and perennial successful play on the American stage.

For ever a generation, young and old America alike have thrilled, laughed and cried over the story of the dashing young crook who outwits the police forces of half a dozen cities, only to give himself away at last by cracking the safe in which is imprisoned the sister of the girl he loves.

Now Metro Goldwyn-Mayer has taken the story and made it as modern as the costumes of the year after next. This comes today to the Fox-California theater.

Haines, who gained his first reputation as the premier wise-cracker of the American screen, brings to "Alias Jimmy Valentine" a sense of comedy that has been mellowed and softened by experience. To assist him in his laughs, Karl Dane and Tully Marshall, two of the most experienced laugh getters of the screen, contribute what is perhaps the best performance of their career. The three of them bring a new idea to the screen that of a comedy trio instead of a comedy team. Their work together is a sensation.

As leading lady, Metro-Goldwyn-Mayer selected Lelia Hyams, who was chosen by Henry Clive, the great artist and illustrator, as the most beautiful blonde in Hollywood. Clive interviewed more than 5,000 blondes before making his decision. Miss Hyams brings to "Alias Jimmy Valentine" more than a year's experience with motion pictures as well as a personality that is vivid and refreshing.

Jack Conway, who directs the production, was also responsible for several of Haines' early successes, including his famous polo picture, "The Smart Set." He is Conway who is responsible for many of the ultra-modern touches which make Jimmy a more interesting and fascinating youth today than he ever was on the stage.

Cedric Gibbons, head of the Metro-Goldwyn-Mayer art department, designed the beautiful and accurate sets which lend such a picturesque color to the sequences. A. P. Younger, one of the best known of the studio scenarists, adapted the story from the stage play by Paul Armstrong.

A talking comedy, with Chic Sales in "The Star Witness" offers plenty of laughs.

Coming Here In Crook Film

WILLIAM HAINES and Lelia Hyams in a scene from "Alias Jimmy Valentine," coming to the Fox-California theater today.

Mrs. J. A. Geide Funeral Today

Funeral services for Mrs. Jennet Allison Geide of El Cerrito who died at the Fabiola hospital Saturday, will be held from the family home 616 Lexington avenue at two o'clock this afternoon. Bert Carry will be in charge of the services.

Mrs. Geide was the wife of Kenneth W. Geide and is survived by her husband, her mother Mrs. Mary Oakley of San Francisco, and two sisters, Mrs. Grace Gould of El Cerrito and Mrs. Frances Wallace of Oakland.

Interment will be in Sunset View cemetery.

Prytz Estate Set At $35,000 Value

MARTINEZ, April 15. — Mrs. Katherine Prytz, pioneer resident of Crockett, left an estate valued at $35,000, it was revealed here today when her will was filed for probate.

A large bulk of the estate is left to her son, Oscar. The will makes bequests of $2000 each to her two granddaughters, Lorraine and Mabel Prytz, with Oscar Prytz being designated as trustee; $100 to Mrs. Oscar Prytz; and $1000 to George Prytz, $100 to William Prytz and $500 to Edwin Prytz. The latter three are sons. The balance goes to Oscar Prytz.

Knott Auto Found In Santa Barbara

A machine owned by Supervisor Zebb Knott was recovered by the Santa Barbara police yesterday, according to word received here yesterday by the Richmond police department.

Two boys, giving their names as Joseph Toler and Kenneth Page were being held by the Santa Barbara authorities. They will not be prosecuted for the theft of the Knott machine, but they will face an Oakland court on another theft charge. The Oakland car was abandoned near Twenty-fourth street and Rheem avenue where Knott's car was stolen.

Dan Nozigia, local insurance man, started for Santa Barbara last night to return Knott's machine to Richmond.

Radio

6:00 to 7:00 A. M.
KPO—Health hour.
7:00 TO 8:00 A. M.
KPO—Exercises.
KFWI— (7:30) Health exercises.
KLX—Exercise.
KFRC—Simpy Fitts.
KTAB—Uncle Eddie.
8:00 To 9:00 A. M.
KPO—Happy Times.
KTAB—Tabloid of the air.
KFRC—Embassy theater program.
KJBS—Favorite recordings.
KLX—Jean Kent.
KYA—Golden Gate orchestra.
KFWM—Market and health hour.
9:00 To 10:00 A. M.
KTAB—Prayer service; home economics.
KGO—California Home Life.
KPO—Dobbsie's Daily Chat.
KLX—Modern Homes period; KYA—Mary Cook; features.
KJBS—Popular hour.
KFWI—Shopping; musical program.
10:00 to 11:00 A. M.
program.
KFWI—Musical program.
KQW—Helpful hour.
KFRC—Wyn's Daily Chat.
KJBS—Musical program.
KLX—Modern Homes period.
KYA—Oregon City Woolen Mills program.
KPO—Anabelle Lee.
KGO—California Home Life.
KTAB—Country Store; Shop with Ruth.
11:00 To 12 Noon
KLX—Classified Adv. hour.
KTAB—Studio program.
KLS—Recordings.
KZM—Program.
KJBS—Musical program.
KYA—Sunshine hour.
KQW—Salinas program.
KPO—BC program.
KGO—Women's Magazine on the Air; Duco program; Fleischmann program.
KFWM—Scharlin and Wright.
12:00 NOON TO 1:00 P. M.
KFRC—Sherman Clay Co. concert
KTAB—Hawaiians.
KQW—News, etc.
KZM—Piano solos.
KLS—Melody hour.
KYA—News items; novelty program.
KLX—Tribune siren; KLX Hawaiians
KYA—News reports
KGO—Damonte Novelty trio.
KPO—Announcements; Aeolian trio.
1:00 To 2:00 P. M.
KLX—Jean's Hi-Lights
KTAB—Organ; recordings.
KFWI—Country Store.
KLS—Request program.
KZM—Health talk; Potato Kings
KQW—Studio program.
KFRC—Beauty talk.
KYA—Orchestra; talk.
KJBS—Melodists; records.
KPO—Shopping; household hints.
KYA—Orchestra; talk.
2:00 To 3:00 P. M.
KLX—Jackson Furniture Co., recordings baseball broadcast direct from ball park.
KYA—Bridge party; baseball.
KLS—Recordings.
KQW—Friendly hour; musical program.
KJBS—Popular records.
KFWM—Edna's hour.
KPO—House of Dreams.
3:00 To 4:00 P. M.
KLX—Baseball broadcast direct from the ball park.
KYA—Baseball.
KQW—Music; style chat.
KTAB—Musical Vagabonds.
KPO—Baseball.
KGO—The Wayside Inn.
KFRC—Concert.
4:00 To 5:00 P. M.
KLX—Baseball broadcast direct from ball park; records.
KFRC—Talk; news.
KJBS—Request program
KGO—Voters' Service; Better Homes Week.
KFWM—Happiness hour.
KQW—Program; children's hour
KYA—Baseball.
KPO—Stocks; baseball.
KTAB—Quintet.
KZM—Children's hour.
5:00 To 6:00 P. M.
KLX—Brother Bob; Curtain Calls
KPO—Children's hour; news.
KFRC—Features; Mac and his gang.
KYA—Who's Who period.
KTAB—Frolic hour.
KQW—Features.
KZM—Children's hour; news.
KGO—Stocks; produce; news.
6:00 To 7:00 P. M.
KLX—Hotel Oakland concert
KTAB—Don Jeffry; Twilight hour.
KFWI—Dinner hour program.
KYA—News; Golden Gate Crier
KFRC—Concert orchestra; sports.
KYA—Old Gold program.
KJBS—Bluebird Boys; records.
KQW—Farm program.
KZM—The Crooners.
7:00 To 8:00 P. M.
KLX—News items; Edna Fischer
KFWM—Doc Herreld.
KQW—Farm Bureau evening radio news
KQW—Farm Bureau Radio news.
KTAB—States Hof Brau orchestra.
KYA—Voice of Columbia.
KPO—Cliquot Club Eskimos; Freshmen Intercontinental.
KGO—Cliquot Club Eskimos; Fred Eckhardt Orchestradians
KFRC—Swedish Import Co., program; Remar twins; frost bulletins.
8:00 To 9:00 P. M.
KFWM—Watch Tower program.
KLX—Election returns; John Wharry Lewis and string ensemble.
KGO—Radio Keith Orpheum program.
KPO—Radio Keith Orpheum program.
KFWI—Hank Blank.
KFRC—Don Lee program.
KYA—Orchestra; ABC program.
KTAB—Talk; Musical Vagabonds
KZM—Variety program.
KQW—Studio program.
9:00 To 10:00 P. M.
KLX—Studio program; Hawaiian Hi-Jinx.
KFWM—Musical program.
KGO—The Pilgrims.
KPO—Chrysler program; studio program.
KYA—The Enchanters; Paul Ban and
KFRC—Concert orchestra.
KTAB—Pickwick Versatilians.
KZM—Variety program.
KQW—Studio program.
10:00 to 11:00 P. M.
KYA—American Philharmonic orchestra.
KLX—Hawaiian Hi-Jinx.
KFRC—Orchestra.
KPO—The Trocaderans.
KFWM—The Wanderer.
KTAB—Pickwick Versatilians.
KGO—DX flashes.
11:00 To 12:00 MIDNIGHT
KTAB—Night Owls.
KFRC—Dance orchestra.
KPO—Trocaderans.
KYA—Vic Meyers' orchestra.
12:00 MIDNIGHT ON
KTAB—Night Owls.

Your Clothes

cleaned and pressed the modern way has a specialty. C. O. D Cleaners, phone Richmond 683. Cleanatorium, phone Richmond 460.

Bank Workers Enjoy Party

A stag party at Seabright and Capitola on Monterey bay was enjoyed over the week end by more than 20 employes of American Trust company branches in the east bay. The trip was made by machines.

Those attending from the three Richmond branches were: William Boyd, Wallie Kruger, Harry Koses, Herman Werbe, Weston Judkins, Gerald Minor, and Emil Esola. From Martinez were Roy Berde, Nick Compagno, Ralph Anderson; Pittsburg sent Stanley Bergeson, Chris Rasmussen, and Seth Enea; Livermore supplied Douglas Beaseley, John Poggi.

FOX-RICHMOND THEATRE
TODAY
CLARA BOW
in
"KENTUCKY KIDS"
A gay, hot, spicy tale!

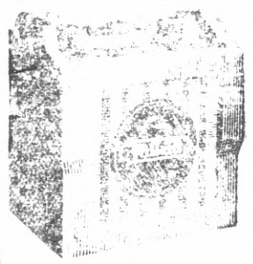

Pioneer Battery Service
LIGHTING IGNITION
STARTING
ALL MAKES SERVICED
Official Headlight Station
17 Eleventh St. Tel. Rich. 121
Barney Allochis, Prop.

No More Gas In Stomach and Bowels

If you wish to be permanently relieved of gas in stomach and bowels, take Baalmann's Gas Tablets, which are prepared especially for stomach gas and all the bad effects resulting from gas pressure.

That empty, gnawing feeling at the pit of the stomach will disappear; that anxious, nervous feeling with heart palpitation will vanish, and you will again be able to take a deep breath without discomfort.

That drowsy, sleepy feeling after dinner will be replaced by a desire for entertainment. Bloating will cease. Your limbs, arms and fingers will no longer feel cold and go to sleep because Baalmann's Gas Tablets prevent gas from interfering with the circulation. Get the genuine in the yellow package, at any good drug store. Price $1.

Always on hand at
LA MOINE DRUG CO.

Carquinez Span Traffic Grows

During the month of March 91,179 vehicles carrying 225,186 passengers crossed over the Carquinez bridge, spanning Carquinez strait on the upper arm of San Francisco bay, between Crockett and Vallejo, according to a report just issued by the American Toll Bridge company. This is almost double the traffic record during March, 1928.

The Antioch bridge, another steel and concrete span owned and operated by the American Toll Bridge company, located just north of Antioch on the Victory highway following the Sacramento river to the state capitol, handled during March 14,748 vehicles and 32,754 passengers. The bulk of the Antioch traffic is trucking to and from the famous Delta region, the richest and most fertile lands in all of California.

June Hathaway Returned Home

Little Jun Hathaway, daughter of Mr. and Mrs. A. L. Hathaway of 530 Fifth street, who has been seriously ill for the last two weeks, was brought home from an Oakland hospital Friday by her parents. She passed the crisis in her illness a few days ago, and it is now believed she is on the road to recovery.

Jesus Garcia Funeral Held

Funeral services were conducted Saturday afternoon for Jesus Garcia, infant son of Mr. and Mrs. Angelo Garcia, 430 A street. Interment was in St. Joseph's cemetery.

Hensel Rites To Be Held Today

Funeral services will be conducted here this afternoon from the Wilson and Kratzer chapel for Mrs. Esther Belle Hensel, 80, of 419 Third street, Richmond. Interment will be in Sunset View mausoleum.

Mrs. Hensel died here Sunday morning from the effects of hip injuries suffered in a fall here last December.

She was born in Pennsylvania, July 24, 1848, and served as a teacher for 35 years. She came to California with her husband and family 29 years ago. They had resided here seven years.

Deceased leaves a husband, Lawrence M. Hensel; two daughters, Mrs. C. C. Sanford of Richmond and Mrs. G. L. Bare, of Modesto; a son, W. L. Hensel of Santa Barbara and two brothers and five grandchildren.

For the next 30 days your first call for radio service will be answered free of charge by our repair expert.
V. G. Electric Co.
Stewart Warner Agency
1314 Macdonald Rich 933

When Commas Wreck Life's Plans

Frequently we hear of estates thrown into costly litigation or property passing to others than those intended to receive it, all because of a misplaced comma or an unfortunate period. There are many dangers other than punctuation that threaten the home. We will make sure that your will stand all the tests of law by having it prepared today by a competent attorney. Tell him to name this trust company as your executor and trustee and make certain your estate will be handled efficiently economically and wisely.

American Trust Company
Merger of Mercantile Trust Company of California and the American Bank
Since 1854
Commercial Savings Trust Investments
Foreign Safe Deposit
RICHMOND BRANCH—Tenth and Macdonald Avenue
BRANCHES—Pt. Richmond—Twelfth and Macdonald
Member Federal Reserve System
Head Office San Francisco

25¢
—is the right price to pay for a good tooth paste—
LISTERINE TOOTH PASTE
Large Tube
25¢

School nurse says all girls should know this

TALKING to a roomful of high school girls on personal hygiene, an experienced district nurse said: "One of the basic rules of health for girls is to keep the system functioning naturally at all times. Normal exercise and diet habits should be encouraged. But when necessary there's no harm in taking nujol, since it works mechanically and can't disturb the normal functions of any organ of the body. Particularly with girls, there are times when nujol should always be taken. Take a spoonful every night for a few days. It's a thoroughly safe and harmless method. It won't cause distress or gas pains or griping."

Nujol is different from any other substance. It contains no drugs or medicine. It can be taken safely no matter how you are feeling because it is so pure and harmless. Nujol works so easily. Every woman should keep a bottle on hand. Every druggist has this remarkable substance. Get the genuine.

Repairing and service on all makes of
RADIO
CARL ALEXANDER
1119 Macdonald Phone Rich 80

ELMER A.
Martin
(INCUMBENT)

Candidate for
Councilman
Primary Election April 29
General Election May 13.

A. B.
HINKLEY
(Incumbent)

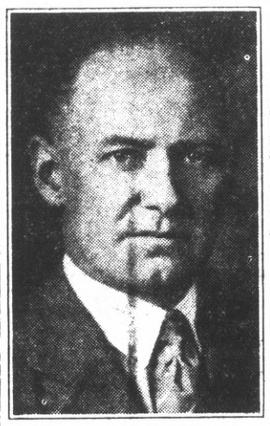

Candidate for
Councilman
Primary Election April 29
General Election May 13

E. B.
LOWERY

Candidate for
Councilman
Primary Election April 29
General Election May 13

WALTER
JOHNSON

CANDIDATE FOR
Councilman
(Six Year Term)
Primary Election April 29
General Election May 13

GEORGE F.
Black
(INCUMBENT)

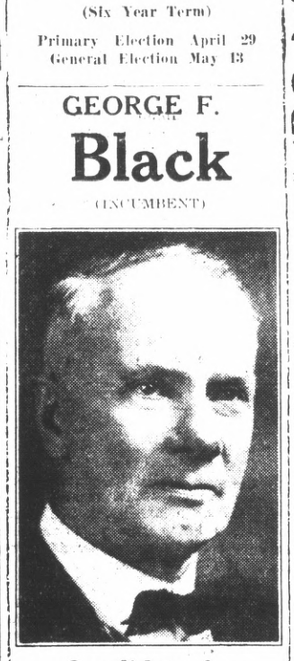

Candidate for
Councilman
Primary Election April 29.
General Election May 13.

BERNICE
McCormick

CANDIDATE FOR
MEMBER OF
Council
(Two Year Term)
Primary Election April 29
General Election May 13

EUGENE H.
AXTELL

Candidate For
Councilman
Primary Election April 29
General Election May 13

LEGAL NOTICES

NOTICE OF PUBLIC WORK

NOTICE IS HEREBY GIVEN THAT THE CITY COUNCIL OF THE CITY OF RICHMOND, ON THE 8th DAY OF APRIL, 1929 PASSED AND ADOPTED RESOLUTION OF INTENTION NO. 469 TO ORDER THE FOLLOWING WORK TO BE DONE IN THE CITY OF RICHMOND, COUNTY OF CONTRA COSTA, STATE OF CALIFORNIA, SAID RESOLUTION BEING SUBSTANTIALLY AS FOLLOWS:

"That the public interest and convenience require, and that it is the intention of the Council of the City of Richmond to order the closing up of the following described portion of the following public street within the corporate limits of the City of Richmond, in the County of Contra Costa, State of California, to-wit:

"Forty-eighth Street described as follows, to-wit:

"Commencing at the northeasterly corner of Block 12 as shown on map entitled, "Official Map of the Town of Stege", filed in the office of the Recorder of Contra Costa County, California, January 22, 1903 and running thence in direct lines as follows: To the northwesterly corner of Block 11 said Official Map of the Town of Stege; thence to the southwesterly corner of said Block 11; thence to the southeasterly corner of aforesaid Block 12; thence to the northeasterly corner of said block 12 and the point of commencement.

"That the exterior boundaries of the district of land to be affected or benefited by the closing up of said portion of said street and to be assessed to pay the damages, costs and expenses thereof are hereby specified as follows, to wit: The exterior boundaries of the City of Richmond as they now exist, are hereby adopted as and shall constitute and be the boundaries of such district.

"That said work or improvement is to be done under an act of the Legislature of the State of California, entitled, "An Act to provide for laying out, opening, extending, widening, straightening or closing up in whole or in part any street, square, lane, alley, court or place within municipalities, and to condemn and acquire any and all land and property necessary or convenient for that purpose" approved March 6, 1889, and all acts amendatory thereto."

Reference is hereby made to said Resolution of Intention Number 469 now on file in the office of the Clerk of the City of Richmond, for further particulars.

Richmond, California, April 10, 1929.

EDWARD A. HOFFMAN
Superintendent of Streets of the City of Richmond.

Publish April 12, 13, 14, 16, 17, 18, 19, 20, 21, 23, 1929.

NOTICE OF PROBATE OF WILL

IN THE SUPERIOR COURT OF THE STATE OF CALIFORNIA IN AND FOR THE COUNTY OF CONTRA COSTA.

In the Matter of the Estate of WILLIAM ROBERT HEBER, Deceased.

NOTICE IS HEREBY GIVEN, that Monday, the 22 day of April, A. D., 1929, at 10 o'clock A. M. of said day, and the Court Room of said Superior Court, at the Court House in the City of Martinez, County of Contra Costa, have been appointed as the time and place for proving Will of said William Robert Heber, deceased, and for hearing the application of Anna Elizabeth Heber, for the issuance to her of Letters of Administration with the Will Annexed.

Dated, Martinez, April 9, 1929.
J. H. WELLS, Clerk
By L. R. Geyer, Deputy Clerk.
(Endorsed) Filed, April 9, 1929
J. H. Wells, Clerk.
By L. R. Geyer, Deputy Clerk

CLARE D. HORNER, Esq.,
629 Macdonald Ave.,
Richmond, California
Attorney for Petitioner.
Publish April 11, 1929. 10t Daily

WINE GRAPE GROWERS FACING LOSS IN PROPOSED U. S. QUIZ

Continued from Page 1)

they are now investing their own money to remain in the business.

Loss In 1928

Wine grape growers lost nearly $10,000,000 last year, it has been estimated. State officials believe one fourth of this year's crop has been destroyed by frosts.

Throughout the San Joaquin valley and in the Redwood Empire, centers of the industry, confidence has been continually expressed in ability of the California Vineyardists' association to solve all troubles. The organization is only several years old and it is expected that within a few years it will be functioning strongly enough to direct distribution of the grapes.

Confusion has long existed in selection of eastern markets, some terminals being sent too many cars while others did not have enough. This has also offered a problem that for a few years threatened to bring a shortage of railroad cars.

600 Markets

The proposed investigation by the government will involve a study of shipments to 600 markets in this country to be complete. New York, however, is the heaviest buyer.

Before the war prices varied from five to 35 dollars a ton and less than 150,000 acres were planted with wine grapes. Then the prices jumped to $200 a ton and new growers were attracted. There were approximately 200,000 acres of wine grapes in 1927 and overproduction noted. To offset this 8000 acres of grapes were uprooted last year and plans have been made to destroy 25,000 more acres this season.

Many Wasted

Out of a total of 2,331,000 tons of grapes produced last year, E. E. Kauffman, state statistician estimated one million tons rotted on the vines, 537,004 tons were marketed as juice, or wine, grapes and 331,604 tons for table purposes.

The wine grapes cost $35 a ton to produce and were sold for an average of $20 a ton, leaders of the industry have asserted. This would have made the total revenue of this branch of the industry nearly $11,000,000. With war time prices it would have been more than one hundred million.

"I believe investigation by the government at this time will undoubtedly lower the market price this season," John Grecott, veteran grape grower of Sonoma county, said. "The situation will materially hurt the growers in selling their grapes to the big consumers."

Rotary Club At Albany Meeting

Members of the Richmond Rotary club attended a luncheon of the Albany Rotarians yesterday in Albany. A member of the local club, A. P. Hill acted as chairman of the day.

VISITORS HERE

Mr. and Mrs. W. Pearson of 542 Fifth steret have had as their guests for the past week, their son and daughter-in-law, Mr. and Mrs. Donald Pearson of San Francisco.

Health Center Report Filed

The expenses of the Richmond Health Center for the last month amounted to $813.43. This information was given the city council last evening, in a report filed by that body.

BUILDING PERMIT

At the meeting of the city council last evening N. J. Atalich was given permission to repair a building before he moved it from Railroad avenue, out of the city limits.

Richmond First Aid Teams Will Enter Contest

MARTINEZ, April 15.—First aid competitions will be held in Memorial hall Thursday night by employes of the Pacific Telephone and Telegraph company of the Contra Costa county district.

Cities represented will be Richmond, Martinez, Pittsburg, Vallejo and Hayward.

The maintenance department will enter two teams and the construction department will enter a team. Members of the teams will be chosen at random just prior to the contest.

Carl Alexander To Head Church Board

Carl Alexander was named president of the board of trustees of the First Presbyterian church in the church Sunday night. Other officers are: Williard Smith, vice-president, L. C. Moody, secretary and R. N. Weeks, treasurer.

Hazel McRacken Returns To Home

Miss Hazel McRacken of Crest avenue returned recently from Reno, Nev., where she visited for several weeks with her aunt, Mrs. M. Dowd.

Dunn Gets Term In San Quentin

Martinez, April 15.—Superior Judge H. V. Alvarado today sentenced Richard Dunn, Richmond youthful bandit, to serve a term in San Quentin prison as the result of breaking jail here while serving a term for burglary in Richmond. He admitted a plot to rob a Merced bank, although sheriff officials scoffed at the idea.

Miss Ethel Vestal Pupils Preparing For Piano Recital

Pupils of Miss Ethel Vestal, piano instructor, are rehearsing for a novel recital to be presented early next month. Miss Vestal announces that it is to be presented early next month. Miss Vestal announces that it is to be an unusual event but will not disclose the program which is to be a surprise.

READ IT FIRST IN THE RECORD HERALD

REBELS READY FOR BORDER BATTLE

(Continued from Page 1)

town were expected to make a third try. Now the tables are turned.

Nogales is the rebel stronghold now more than ever and there is a general opinion that the last stand may be made there. The rebels will want to be near the border in case flight is necessary.

A strong rebel column is at San Blas, but its spirit is uncertain. Part of the force fled from Mazatlan, Sinaloa where it met defeat under the leadership of General Francisco Manzo, who is now a refugee in the United States, the other part, led by General Fausto Topete, met two setbacks at Naco and has not felt the cheer of victory.

Dangerous Position

Both at Nogales and San Blas the rebels are believed to be in a dangerous position. Federals are south and north of General Topete. Federals are east of General Escobar, at Nogales. The state of lower California, across desert country to the west of Nogales, is federal.

Action of the Southern Pacific of Mexico railroad in halting all traffic and severing communications in rebel states has proved a blow to the revolutionary cause. Troop movements over the Cananea branch of the road were tied up today by the overturning of a locomotive, said to have been manned by an intoxicated rebel engineer.

Joe Ohensorgen, American resident of Nogales, Ariz., was held by rebels in Nogales, Sonora, today on a chage of being a spy, it was reported.

Members of the Twentieth infantry from Fort D. A. Russell, Wy., arrived here today for border duty during the revolt. The force of 650 men was quartered at Camp Stephen D. Little.

12,000 SOLDIERS WILL BE USED

JUAREZ, Mexico, April 15—(U.P.)—General Juan Almazan, commander of the Mexican feedrals, in Juarez today, said he was prepared to use 12,000 government troops in an effort to break up the military activity of the rebels in Sonora.

General Almazan had 1000 men working at top speed today repairing the Northwestern railroad line to Casas Grandes so that the federals can start their pursuit of the rebel army under General J. G. Escobar and General Marcelo Caraveo.

The federal commander said he would proceed to Casas Grandes as soon as possible. He said there were 25,000 federal troops in Chihuahua.

Stribleys Parents Of New Daughter

Mr. anr Mrs. Wesley Stribley of 0231 Barrett avenue are the proud parents of a 7 1-2 pound daughter born yesterday. Dr. Clara Spaulding was in attendance.

BEFORE VACATION
Have Your Car POWER GREASED and Thoroughly Checked
Phone Rich. 2350
Over "REASONABLE RATES"
LANE'S SERVICE STATION
23rd & Barrett Ave.

HARDY ACCUSER ON RECORD AS 'INSANE'

Continued from Page 1)

from the insane asylum, but merely released into the custody of her mother.

Steadfastly holding to her story that she conspired with principals in the Aimee Semple McPherson kidnaping episode to Mrs. Seilaff left the witness stand after a grueling cross examination.

Her testimony was unshaken as she told how Mrs. McPherson Mrs. Minnie B. Kennedy, Judge Hardy and others collaborated with her in statements which she branded false from the witness box today.

Entire Story Told

The entire story of how she endeavored to procure a "Miss X" to testify that I "Miss X" and not Mrs. McPherson, who was at Carmel with Kenneth G. Ormiston, was told by Mrs. Seilaff.

The affidavit which she admitted making regarding the presence of this woman at Carmel was declared a lie, "every line of it," as she proceeded with her testimony.

It was in an endeavor to discredit her testimony that the defense introduced the papers showing that Mrs. Seilaff had been confined to an insane asylum in Utah in 1915. A heated legal battle followed in which the prosecution attorneys fought attempts by the defense to go deeper into the matter.

Mere Facts Allowed

Rutling out protracted discussion of her confinement in the asylum, President of the Court H. L. Carnaham declared that only the mere fact of her having been in the institution 14 years ago must be left to the senators themselves to judge Carnahan said.

General opinion was that the defense had not materially shaken Mrs. Seilaff's testimony, as she left the stand. Despite insistent pounding of defense attorneys at her statements that she and every one connected with the "Miss X" affidavit knew it was false, Mrs. Seilaff refused to concede any ground.

Although the prosecution was willing to dismiss Mrs. Seilaff for the remainder of the trial, the defense insisted that she remain.

Officer Muzzled

W. A. Gabrielson, former chief of police at Monterey, took the stand late this afternoon, but his testimony was blocked before he began. The former chief was to tell the story of how J. W. Buchanan, detective of Los Angeles, approached him and said that Judge Hardy was "interested" in determining whether Mrs. McPherson actually was at Carmel.

The defense objected on the ground that Gabrielson's evidence would be hearsay and was upheld by the court.

The remainder of the afternoon was taken up in questioning of R. P. Davidson and C. M. Harris, members of the 1926 grand jury, which investigated the McPherson disappearance. They both told of the "lay off the Aimee case" statement, alleged to have been made by Judge Hardy to Robert Burdin, a member of the jury.

—RAGS WANTED—
RECORD-HERALD

STANDARD ETHYL GASOLINE

STANDARD ETHYL

A · NEW · GASOLINE

ETHYL

TO motorists of the Pacific West:—We are happy to announce that Standard Oil Company, in deciding to produce a new motor fuel of premium quality, in addition to the justly famous Red Crown, has specified ETHYL Brand of Anti-knock Compound as a part of this new gasoline:—STANDARD ETHYL.

In Standard Ethyl, you will find protection against knocking for all motors, especially those of high compression, added to a new gasoline manufactured especially to meet today's demand for a superior, premium-gasoline—a splendid combination for ALL cars, new and old—of every make.

Standard Ethyl is the product of 50 years of Standard Oil refining experience—a truly superior gasoline. You can tell the difference—regardless of compression ratio—no matter what car you drive. Your car will be a better car—and you will notice it when you drive with Standard Ethyl—a 3-cent premium gasoline and worth it.

Authorized Pacific Coast Licensees of ETHYL BRAND of Anti-knock Compound

STANDARD OIL COMPANY OF CALIFORNIA
ASSOCIATED OIL COMPANY
UNION OIL COMPANY
RICHFIELD OIL COMPANY

ETHYL GASOLINE CORPORATION

SPORTS

MAJOR LEAGUES OPEN PLAY TODAY

NEW YORK, April 15—(UP)—Baseball is back again. With six teams [illegible] for the opening game [illegible] League pennant races will start Tuesday on a 154 game grind which will end Oct. 6. Interest will be centered in the opening game at Washington where President Herbert Hoover will add pomp and ceremony to the occasion.

President [illegible] of the American League and other notables also will attend. Wall street betting [illegible] made the New York Yankees favorites to win the American [illegible] pennant and the New [illegible] and Chicago [illegible] the National [illegible].

The New York [illegible] to go [illegible] Yankees [illegible] Senators [illegible] davis [illegible] league [illegible] The Giants [illegible] Pirates [illegible] division [illegible] league. The [illegible] majors, is Babe Ruth [illegible] Tigers, with a [illegible] what uncertain [illegible]. The Tigers have a majority of the experts guessing as to their final standing. The experts rank the Washington Senators under the guiding hand of Walter Johnson as the most improved ball club in either league and several shrewd baseball men pick Washington as the team to win the American League pennant if the Yanks collapse.

Tuesday's Games

AMERICAN LEAGUE

Boston at New York.
Pholadelphia at Washington
Chicago at St. Louis.
Detroit at Cleveland.

NATIONAL LEAGUE

St. Louis at Cincinnati.
Pittsburgh at Chicago
New York at Philadelphia.
Brooklyn at Boston.

PACIFIC COAST LEAGUE

	W.	L.	Pct.
Los Angeles	11	6	.700
Missions	11	7	.611
San Francisco	11	9	.550
Portland	9	8	.529
Oakland	10	10	.500
Sacramento	10	11	.476
Hollywood	5	11	.313
Seattle	5	13	.278

TODAY'S GAMES

Oakland at San Francisco.
Missions at Portland.
Hollywood at Seattle.
Sacramento at Los Angeles.

NEXT WEEK'S GAMES.

Los Angeles v. Missions.
San Francisco v. Hollywood.
Sacramento v. Oakland.
Seattle v. Portland.

Thomas Nine Defeated In San Leandro

The Thomas Motor nine of Richmond experienced its first defeat of the season Sunday when it went down before the San Leandro All Stars by a score of 10 to 5. Sanseri and Gordon led the local hitters.

THOMAS MOTORS

	AB	R	H	E
Gordon, ss	3	0	2	0
Barnardo, 2b	4	0	1	1
McCoy, 3b	5	1	1	1
Escobar, 1b	5	1	1	0
Sanseri, lf	4	1	3	0
Valencia, rf	3	1	1	0
Wheizler, cf	4	1	1	0
Christiani, c	3	0	0	0
Loveland, p	3	0	0	0
Schmidt, p	1	0	1	0
Totals	35	5	11	3

SAN LEANDRO

	AB	R	H	E
Cornatto, 2b	5	3	3	1
Rocco, 1b	4	0	2	0
Malone, ss	4	0	2	0
De Hips, lf	4	0	2	0
Fiventine, cf	4	1	0	1
Murphy, 3b	4	1	0	1
Sweeney, rf	2	2	1	0
Perry, c	3	1	1	0
Powers, p	3	1	1	0
Lonsdalot, p	1	1	1	0
Totals	36	10	14	2

Summary: Doubles—Jerome, Perry, Gordon. Sacrifice hits—Valencia, Wheizler, Rocco, Jerome. Credit victory to Lonsdale. Charge defeat to Loveland.

Rifle Clubs In Practice Shoot

Scoring 86 out of a possible hundred, Fred Perce of the Melrose national rifle club was high point man at the Upper Skow ranch range here Sunday. R. E. Whatby of the Pabco club was second high man with 84 points and M. G. Lintic of Richmond was third with 82 points.

The scores were as follows:

MELROSE N. R. C.

F. Pence .....20-22-21-22—86

RICHMOND N. R. C.

M. G. Lintic .....21-22-20-19—82
Grant Ewing .....18-19-16-12—65
V. B. Scott .....13-13-13-13—52
O. L. Eldt .....10-12-13-14—49
J. Frank .....19-17—36

BERKELLY N. R. C.

J. J. Price .....20-21-18-20—79
C. W. Luger .....19-20-19-22—80
L. M. Merchin .....20-14-17-17—75
Wm. Danon .....16-21-20-18—75
A. C. Pehrson .....21-20-17-18—76
C. M. Pehrson .....13-16-20-16—65
L. E. Croll .....15-17-15-16—63
J. J. Houston .....21-18-20-18—77
G. F. Danskin .....14-12-21-20—72
B. W. Stekler .....18-19-22-18—77

PABCO N. R. C.

R. E. Whatby .....21-20-21-22—84
E. E. Robertson .....21-15-18-20—71

U. S. FOREST SERVICE R. C.

H. A. Sodelmeyer 20-18-14-18—70

SCAVENGERS

RICHMOND SCAVENGER CO.—All sorts of refuse removed on short notice. Call up phone 961 any time in afternoon

Fan's Big Day

HUDKINS TAKES BATTLE FROM EMANUEL

WRIGLEY FIELD, April 15, UP—Armand Emanuel the San Francisco boy who had made his bows to become a heavyweight boxer lost another chance to step forward in the ring game when he lost a 10 round decision to Ace Hudkins, a middleweight fighting out of first heavyweight tonight. The Wild Cat from Nebraska won by an even, whelming margin. At no time was Emanuel the aggressor.

From the second round on, the fight was even. Ace changed forward and took the fight in hand.

Although Emanuel was trying to box with his opponent he found himself driven to the ropes by devastating lefts and right uppercuts. The San Francisco barrister was a disappointment to the crowd. He had been defeated by Hudkins before but not by such a wide margin as tonight. The fans had expected that Emanuel's boxing, just for so big a man would make it a close fight. But he failed to take a round while Hudkins was taking none.

In the first round they opened with lefts to the head. Even then Ace was slightly more aggressive and had Emanuel backing up, but Armand's cleverness held him even. Ace touched the floor in the second round but was up immediately and from the ringside it seemed that Emanuel had pushed him down with two left hand shoves. The Wildcat was up so quickly that it seemed improbable that there was any force in the blows. Even then Ace took the round, hard rights to the body gave him the margin. In the third they both started with lefts and rights to the body. Emanuel came out of the clinches spinning Hudkins away but the Ace bore right in and made the San Francisco boy's boxing ineffective. But then to the close, Ace peppered Emanuel with lefts to the body alternating with a damaging right. Ace looked good in the clinches.

Proctor, Gamble Suit Transferred

MARTINEZ, April 15.— Superior Judge H. V. Alvarado today transferred the suit of A. E. Anderson and H. C. Cutting against Procter and Gamble, to the federal court. The suit is the outcome of the alleged refusal of the company to locate a factory on the 50 acre site on the local waetrfront. The suit was transferred at the request of M. R. Jones, attorney for the defendants, who pleaded that the defendants were all non residents of the state.

The Cutting company is seeking to regain title to the land on the grounds that it was sold at a low figure to Procter and Gamble upon the agreement that a factory should be built thereby enhancing the value of adjoining property. It was asserted that the Gamble company failed to keep its agreement.

READ IT FIRST IN
READ IT IN THE

Merchants In Victory Over Flour Nine

The Danville Merchants opened their season Sunday by defeating the Sperry Flour nine of San Francisco by a score of 14 to 6.

Joe Williams starred for the Merchants with three hits and two runs in five trips to the plate.

Box score:

SPERRY FLOUR

	AB	R	H	PO	A	E
Nolan, cf	5	0	1	2	1	0
Allen, 2b	5	0	0	4	6	1
Harrison, 3b	4	1	0	7	0	2
Ammerman, lf	4	1	1	0	0	0
Otten, ss	4	0	1	2	0	1
Moore, p	4	1	1	3	2	2
Kristensen, rf	3	1	1	0	1	0
Finnegan, c	4	1	1	3	2	1
Hadley, 3b	4	1	2	0	0	1
Tota's	37	6	8	21	12	3

DANVILLE MERCHANTS

	AB	R	H	PO	A	E
Williams, 3b	5	2	3	1	0	0
Barbieri, cf	4	1	1	0	0	1
Gilian, ss	5	1	3	3	2	0
Baldwin, 1b	5	1	1	4	0	0
Predo, 2b	4	2	2	2	1	0
Mayhe, lf	2	1	0	0	0	0
Campbelly, lf	2	0	0	1	0	0
O'Rourke, 3b	2	1	1	1	0	0
Ensign rf	2	1	1	1	0	0
Swenson, c	5	2	3	13	0	0
Brendle, p	4	2	1	1	3	1
Totals	40	14	14	27	6	2

Summary: Struck out—By Brendle, 13, by Moore 3. Bases on balls off Brendle 1, off Moore, 2. Three base hit—Barbieri. Two base hit— O'Rourke. Stolen base—Williams, Baldwin, Harrison.

TRIMBLE WINS STRAITS SWIM

Irving Trimble, long distance backstroke champion of the University of California Life Saving crew, won the annual Carquinez Straits swim at Crockett Sunday. Twenty-six persons started the swim and ten of them finished. Arthur Hargrave, who won the event last year, finished second.

A strong tide and wind, coupled with ice cold water, made the race an ordeal. A large number of the swimmers were forced to land miles below the finishing point, thus eliminating them.

Trimble struggled in the chilly waters for an hour and 45 minutes before he landed. According to officials, he swam the stretch on his back.

OAKS TO MEET S. F. SEALS TODAY

SAN FRANCISCO, April 15—(U.P.) The fourth week of the Pacific Coast league will start Tuesday with interesting games scheduled for four cities of the coast.

Primary in interest probably the contests to be staged here between the San Francisco Seals and Oakland. The Seals, after an exceptionally poor start in the first two weeks climbed to third place with seven straight victories over Sacramento. Whether Sacramento weakened decidedly in the third week or San Francisco improved approximately 75 percent will be determined in the series against Oakland.

Los Angeles, leading the league with a two game advantage over the Missions, will engage with the Senators, who dropped from first to sixth place last week.

The Missions and the fourth place Portland Beavers will attract major interest in the Pacific northwest while Hollywood and Seattle, who meet at Seattle, seem to be as evenly matched as any two teams in the circuit.

2 Sport Events At High Today

Two sports events have been arranged for the Richmond Union high school today according to Ivan W. Pfil, head coach at the local school.

The Roosevelt high school track team of Oakland will form the opposition for the local trackstars at Oakland after school.

The Armstrong Business college baseball team of Oakland will meet the local ball hawks at Keany field, Oakland this afternoon.

Aim Of Every Baseball Fan

J. A. HEYDLER, president of the National league holding the season's pass to any of his league's baseball games presented to President Herbert Hoover.

Elks Defeat Pittsburg Ball Team

The Richmond Elks ball club took an easy game from Pittsburg nine here Sunday by a score of 10 to 4. Perricone pitched for the locals and fanned 11 men.

Banducci with four hits, Zimmerman with three and Bliss with the same number of hits, starred for the locals.

Box score:

RICHMOND ELKS

	AB	R	H	E
Yore, cf	5	2	2	0
Zimmerman, 3b	5	2	3	0
Huzetka, ss and c	4	1	1	1
Bliss, 1b	4	0	3	0
O'Rourke, c and 2b	3	0	0	1
Banducci, 2b and rf	4	2	3	0
Dimmock, lf	4	1	0	0
Perricone, p	2	1	1	0
Moore, df	2	0	0	0
Carson, ss	4	1	1	1
Total	32	10	14	3

PITTSBURG

	AB	R	H	E
D. Barron, rf	4	1	0	0
Stubblefield, 3b	5	0	0	0
Becker, 2b	3	1	1	0
Keating, lf	2	1	1	0
Speck, ss	3	1	2	0
Buckley, 1b	4	0	1	2
Lefty, cf	4	0	0	0
L. Barron, c	2	0	0	0
McKersie, p	4	0	0	0
Totals	31	4	5	2

Summary: Struck out—By Perricone 12, by McKersie 6. Bases on balls—Off Perricone 5, off McKersie 4. Passed balls—O'Rourke Ruzetka, Barron. Wild pitch—Perricone. Hit by pitcher—E. Barron. Stolen bases—Dimmock, Keating. Home run—Yore.

Y PLANS CLASS 'B' LOOP FOR CAGERS

A class B basketball tournament of church groups will be held next Monday night in the Y. M. C. A., according to Reynold Carlson, secretary.

Four teams are entered in the tournament. Teams compose dof players under 18 years of age will be entered by Wesley Methodist, First Christian, First Baptist and San Pablo Baptist churches.

The first games will begin at 7 o'clock and the playoff will follow at 8:30 o'clock.

In the track meet held recently among the Friendly Indian clubs, the Commanches with a score of 34 points was the winner. The Navajos obtained 13 points and the Apaches 11.

Alden Pratt won the 50 yard dash; Glen Adams, 100 yard dash; Charles Hill the shot put; Dante Lommelli the basketball throw and Alden Pratt the broad jump.

San Pablo Nine Loses Contest

The San Pablo ball club lost a hard fought contest to the Alameda Neptunes at Alameda Sunday. At the end of the ninth the score stood 6 to 4 in favor of the Neptunes. Neptunes scores in the first, third and fifth while the Pablons counted in the sixth and seventh.

Gregory and Wickesser were the heavy hitters for the local team, collected three hits of four trips to the plate.

Pains Cramps Callouses Here?

Pains, cramps and callouses at the ball of the foot indicate that the arch has fallen. We have corrected this trouble and brought permanent relief to hundreds of sufferers from this and other painful foot troubles with Dr. Scholl's Scientific Appliances. Don't neglect your feet. Our Foot Comfort Expert will give you comfort. He is especially trained in Dr. Scholl's scientific methods of foot correction.

SPECIAL

Ladies' Built-in Arch Support Shoes

$5 TO $8.50

Complete Shoe Repairing department. Prices Reasonable and all work guaranteed.

B. B. Shoe Store

724 Macdonald Avenue

DIFFERENT DIFFERENT DIFFERENT!

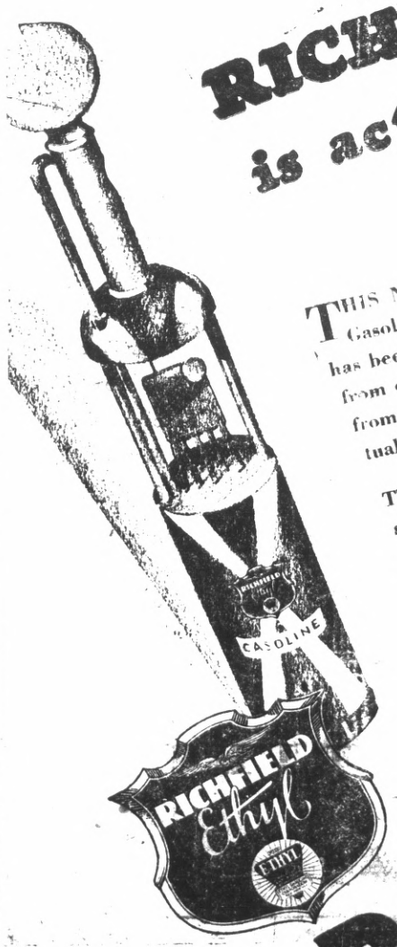

RICHFIELD-ETHYL is actually 40% BETTER

THIS NEW process Richfield Gasoline, to which Ethyl fluid has been added, is as different from other "Ethyls" as they are from ordinary gasolines. It is actually, measurably, 40% better!

The Ethyl Corporation, to insure a truly premium Ethyl gasoline, has wisely insisted upon a very high standard of gasoline by all of its licensees.

This standard, plus the necessary 2 cubic centimeters of Ethyl compound per gallon, insures an efficient anti-knock fuel for all motors up to 5 to 1 compression ratio. The same amount of Ethyl added to the new super Richfield, however, produces an anti-knock high compression gasoline efficient up to 7.5 to 1 compression—actually 40% better!

Ethyl is only the cream in your coffee. The actual difference in gasolines is in the fuel itself. That is why Richfield-Ethyl is so far superior to any other gasoline sold. It is definitely, provably, 40% finer than the finest standard demanded by the Ethyl Corporation itself!

RICHFIELD

Advertising Rates

CLASSIFIED ADVERTISING RATES

—:-:—

2c Per Word Per Day
Minimum Charge 25c

—:-:—

CLASSIFIED INDEX:

—:-:—

1. Lodges and Meeting Notices
2. Lost and Found.
3. Special Notice—Personals.
4. Help Wanted—Situations. Wanted.
5. Automobiles.
6. Business Directory.
7. Business Opportunities, Investments.
8. For Rent—Rooms, Houses, Lost and Found.
9. For Sale—Miscellaneous.
10. Wanted—Miscellaneous.
11. Real Estate for Sale.

1.—Lodge and Meeting Notices

KNIGHTS OF PYTHIAS — Richmond Lodge, No. 13 meets every Wednesday night at K. of P. hall, 5th St. near Macdonald. Visitors always welcome. H. C. Donnelly, C. C.; F. G. Blackhurt, K. of R. and S.

ST. ANDREW'S SOCIETY — of Richmond and District —Meets second and fourth Wednesday at 8 p. m. in Richmond Club House. Scottish visitors are always welcome. Pres. W. J. MacDonald, 2217 Nevin ave. Phone Rich. 1553. See Geo Smith, 1831 Roosevelt avenue.

RICH. AERIE NO. 354 F. O. E. meets every Tuesday at 8 p. m. at the W. O. W. hall, 7th Macdonald. Felix Baptisti, W. P. Phone Rich. 1008 W. W. McChristian, Secry. Phone Rich. 1085. A. G. O'Loan, 2031 Barrett Avenue, Phone Rich 443.

8—For Rent—Rooms, Homes, Apartments, Flats.

FOR RENT—A ONE-FLAT; GARAGE. Central location. Rent reasonable. Apply 135-13th St. 3 24 3t.

FOR RENT—Four room furnished flat, garage, water and light free. $25. 1824 Nevin Avenue. 4 12 3t.

FOR RENT—FURNISHED FOUR room bungalow, garage, near Nystrom School, reasonable. 221 South 12th St. 4 11 6t.

FOR RENT—2 and 3 ROOM FURNISHED apts. Light, water included. Large front room, hot and cold water. Mrs. Chancelet, 227-16th St. Phone Rich. 819-W. 3 20 12t.

FOR RENT — 5-ROOM HOUSE with high basement and garage $25.00. 229 S. 4th St. Key at Grocery, 6th and Florida. 2-24-6t.

FOR RENT — 4 ROOM HOUSE, high basement, large lot and garage, $22.50. 124 S. 3rd St. Key at Grocery, 6th and Florida 3 27 6t.

FOR RENT—FOUR ROOM MODERN cottage. Will remodel to suit tenant. Inquire 325-8th St. 3 29 6t.

FOR RENT—3 ROOM APARTMENT, lights, water, garage. 614-17th St. 4 4 6t.

FOR SALE OR EXCHANGE — 5 lots in San Francisco will exchange for lots in Richmond. Address owner W. B. Penland, 2729 Clinton Ave., Richmond. 2-24-3t.

11—Real Estate For Sale

Paulsen's TIPS!

FOR SALE OR LEASE
25 ft. lot on 17th St. next to the Santa Fe Track. Sale price $700 or lease $5.00 a month.

6 ROOM HOUSE—FINE LOCATION—$3500
Has hardwood floors, fireplace, three bedrooms, 1½ lots. High and dry. Garage. Shrubbery. Fences and outhouses. An exceptional buy. Easy terms.

4 ROOM HOUSE CLOSE IN $2900
Neat, modern bungalow, large lot, garage, fireplace, lawn. About three blocks from Macdonald. $350 down.

12TH ST. HOME—ONLY $3750.
Well built 5-room home. Rustic finish and in good condition. Garage. High and dry. 40-ft. lot. Good neighborhood north of Macdonald. $450 down—$37.50 a month.

PAULSEN REALTY SERVICE REALTORS
California Theatre Building
Telephone Richmond 825
Night Phone Richmond 2611-J

FOR RENT—FURNISHED 3-ROOM house and one seven room house. Inquire 712 Macdonald Ave. 2 2 6t.

WATSON'S BARGAINS
50 Ft. lot on 31st Sa. $475.00
50 Ft. lot on 41st St. $550.00
50 Ft. lot on 42nd St. $750.00
1202 Macdonald Ave., Phone Rich. 180

11—Real Estate For Sale

FOR SALE—STAR ROADSTER; good condition. $65. Also breakfast set, gas range, rugs and vacuum, almost new. 2838 Clinton Ave. 3 27 3t.

CHEAPEST LOT IN TOWN

Corner Costa and 20th St. 30x100 clear. For sale $400. Terms if desired. See it then write Fred J. Horlach, 900 Bay St., San Francisco. 3 17 12t.

FOR SALE—TWO COWS, YOUNG good milkers, picket broken, TB tested, also seven pigs. Telephone Rich. 1863-W. 3 29 6t

FOR SALE — 5-ROOM MODERN stucco house, garage. Cor. lot 40x90. $500 less than cost. No down payment if security is given for equity. 2103 Barrett avenue. 3-30-12t.

Wanted

WANTED—GIRL FOR GENERAL housework. Must stay nights. Phone Richmond 2396. 5 8 2t.

TRADE—WANT TO TRADE OAKland property for Richmond property. Call after 3 o'clock. 156-6th St. Richmond 3 30 6t

GIRL DESIRES STEADY OFFICE work, 4 years general experience, knowledge of books, typing, comptometer, start at $80. Address Box "E. P." care Record-Herald. 2 27 tf.

PAINTING, PAPERHANGING, TINTING. Day or contract. First class work. Very reasonable. Small jobs a specialty. G. H. Brentner, 2123 Roosevelt Ave. Phone Richmond 1973-M.

11—Real Estate For Sale

Our New Branch Office
854 SAN PABLO AVE.,
Albany

We are now specializing in general real estate in Berkeley and Albany and are in a position to give the same service in this section that we have given in Richmond during the past twenty years.

M. A. Hays Company
Realtors
OFFICES
2216 Macdonald Avenue, Rich. 898
476 San Pablo Avenue, Rich. 1464
Tulare and Barrett Aves. Rich. 854
and
Oakland

E. B. Bull Company
SPECIALISTS
Business and Industrial Properties
General Real Estate
Insurance

—Realtors—

Members
Richmond Real Estate Board
California Real Estate Association
National Real Estate Association

9—FOR SALE— Miscellaneous

RADIOLA 25—EQUIPPED WITH indoor aerial and Philco charger, in good condition, just plug into your electric light socket, a bargain for some one at $54. Address Box "M G" care of Record-Herald. 1 17 tf.

COATS, DRESSES, FURS and fur coats. Factory samples, sizes 1a to 54. Huge stock. Dow's Wholesale Rms. 133 Kearney, nr. Sutter. Rm. 306. S. F. 9-1-tf

OWNER WILL TAKE RICHMOND lot as first payment on beautiful new 5-room house in restricted high class property in Hayward district. Give particulars RECORD-HERALD Box CPM 333. 3 30 6t.

FOR SALE OR TRADE— OAKLAND 9-room home, center of Oakland; trade for El Cerrito, Richmond or San Pablo. Owner 1427 Linden St., Oakland. 4 6 6t.

FOR SALE OR TRADE— NEW 5-room stucco bungalow near High School. Phone Richmond 290. 4 9 3t.

LOST AND FOUND

LOST—SACK OF SEA ISLAND sugar, between Macdonald and Santa Fe track on Fourth street or on Ohio between Fourth and Third streets. Notify 138 south Third street or return and get reward. 4.8.2t.

LOST—EASTMAN KODAK BETWEEN Winehaven Road and 885 Contra Costa Ave. Berkeley. Phone Ashberry 0241. Reward. 4-11-3t.

HEMSTITCHING

Hemstitching done promptly by competent operator at regular prices, 5c yd. for cotton; 10c for silk. Singer Sewing Machine Shop, 267-10th St. 4 11 1mo.

Cleaner homes with less work

BRIGHT clean floors and gleaming woodwork — they are so quickly gotten now. O-Cedar always "cleans as it polishes." Get an O-Cedar Polish Mop and a bottle of O-Cedar Polish today, and, at little cost, the secret is yours. At stores everywhere. O-Cedar Corp'n, Chicago, Ill.

O-Cedar Polish

MURINE For Your Eyes
Night and Morning to keep them Clean, Clear and Healthy
Write for Free "Eye Care" or "Eye Beauty" Book
Murine Co., Dept. H. S., 9 E. Ohio St., Chicago

11—Real Estate For Sale — 11—Real Estate For Sale

EXQUISITE SPANISH TYPE BUNGALOW

Beautiful reception hall, five rooms and breakfast nook, detached bath. Extra large closets and large garage. The floor plan found only in homes costing around $9500.00. Near school in very desirable location. This is priced for quick sale at $6000.00, and easily the best buy in Richmond. To appreciate this beautiful home, inspect it while it is under construction. Shown by appointment.

BURG BROS. INC.
RICHMOND PIONEER REALTORS
Burg Building
23rd and Macdonald—Phone 730

Now Is The Time To Buy

Real Estate in Richmond, Either a Home Or As An Investment

Macdonald Avenue is now and will always remain the Main business street. I have several large lots only one, two and three blocks from it on both sides between 6th and 16th streets.

Buy one and I will build a home to suit you, and sell it to you on easy terms, or cheap, for cash. Save time by walking to and from your work. They are sure to increase in value. This kind of property has made the greatest fortunes for many conservative investors.

A SPECIAL OFFERING

Owner having moved old house off of lot 50x112½ it now has gas, water and sewer mains in from front to back; also a good garage. Some fruit trees in back yard and two large palm trees in front yard. Located on 17th St. North, 2 blocks from Macdonald avenue. Price very low as owner needs money. Come and let me show you this lot and I will surprise at the low price.

50x112½ So. Side of Bissell between 14 and 15 Streets.
75x112½ West side of 14th Street, near Bissell Ave.
75x112½ Northwest corner of 14th and Chanslor Avenue.
75x112½ East Side of 13th, between Bissell and Chanslor. Fine location for apartment house, or for 2 residences.

GEO. W. McPHERSON Real Estate Insurance Licensed Broker
Exclusive agent for the Overland Tract
607 Macdonald Avenue Richmond, Calif.

TILDEN LUMBER CO.
E. M. TILDEN, *President*
PRICE :-: QUALITY :-: SERVICE
OFFICE AND MILL
15th and NEVIN, RICHMOND, CALIF.
PHONE RICHMOND 81
Yards: Oakland, Berkeley, Richmond, Crockett

7—Business Opportunities. Investments.

ZEB KNOTT
Certain-Teed Paints, Varnishes and Enamels.
All Grades of Wall Paper
PAINTING AND PAPER HANGING
319 North Seventh Street
ALL WORK GUARANTEED

"LET MAYER DO IT" IF YOU want your old suit made like new. Phone 452; cleaning, mending, repairing, or pressing. Work called for and delivered. Mayer's American Cleaning Works, 1116 Macdonald Avenue 4 11 1t

LOS ANGELES, CALIFORNIA
HOTEL LEE
WM. B. CLARK, PROPRIETOR
EIGHTH AT ALVARADO ST.
Phones 107443 82107
Service, not unlike a well appointed, generously, conducted home, without ostentation.
Commercial-Residential
Location central and unexcelled. Modern, European
Rates $1.50 without Bath, $3.00 Up with Bath
William Best Clark, Proprietor
GARAGE ADJACENT

Sales People Wanted

Wanted, sales people for day or evening work placing MAJESTIC radios in homes of prospective buyers. No obligation to buy. Excellent pay. Call and see us. The Majestic Radio Shop, 1529 Macdonald Ave. 3 27 6t

THE RECORD-HERALD
RECORD HERALD

THE BEST IS NONE TOO GOOD
That's Why We Recommend
KELLY SPRINGFIELD TIRES
Cost No More Than Other TIRES
JOHNSON TIRE SERVICE
LUD JOHNSON
262 Fourteenth Street

FURRIERS

Remodeling and repairing. Fur collars and cuffs to match your coats. Richmond Fur Shoppe, phone Richmond 473, 602 Macdonald avenue. 1 26 tf.

HOTELS

A MERCHANTS LUNCH UNEXCELLED any where, served in our Coffee Shoppe 50c; Dining room, 65c. Permanent rates upon application. New Hotel Caruline.

HARDWARE

FISHING TACKLE — —Everything for fishing, golf, tennis, the hunter and the athlete. Armstead's General Hardware, 734 Macdonald, Phone 30.

J. Winifred Stidham
Insurance-Loans-Conveyancing
210 Washington Avenue
Telephones 868 or 920

OAKLAND Shopping Guide for Richmond People

"Visit These Stores When In Oakland"

Amusements

JUST FOR FUN
HADES CAFE — Dine, Dance, French and Italian dinner specialties. 464 19th st., Oakland. M. Marbin, Prop.

Furniture

WICKER furn. repairing, stained cane seats; baby carriages. Western Wicker Works, 3136 San Pablo ave.

Bicycles

COLUMBIA, Pierce, Cadillac, Hartford. Bicycle and motorcycle repairing. Lowest prices. C. F. Solomonson, 172 12th st., Oakland.

All Purpose Paints

OIL PAINTS $1.00 per gallon. Regular Price $2.00. Cut Rate Army & Navy Store, 615 Washington St. H. Alexander, prop.

Baby Chicks

Thorobred Stock - Lowest prices. Lyon & Buckeye Brooders. Garfinkles, 623 Washington St., Oakland.

Jazz Piano

Tune in On KLX every night 7:30 to 8:30. EDNA FISHER, artist, presented by CHRISTENSEN, School of Popular Music, (established 1903) 3847 Telegraph Ave. Phone Piedmont 1624.

Wallpaper and Paint

WALLPAPER SALE — 100,000 ROLLS: 2000 rolls sidewall 2c roll; with border at 5c yd.) 100 patterns at 5c to 15c roll; 200 patterns at 15c to 50c roll; 30,000 rolls 30 inch tapestries, etc., at 10c to 50c roll; Varnish tile, 20c roll; Special ceiling, 5c roll; big selection of Breakfast room designs. Dry wallpaper paste 12½c lb. Special prices on bundle lots of sidewall.
Flat white $2.95 gal, white enamel $1.95 gal; Floor enamel $2.40 gal., Graydrab paint (about 50 gals. in 3 shades) 90c gal. Outside white $1.35 gal.
D. J. CANTY CO.
958 16th St.—Oak 6957
(1 Block west of Market street) Oakland

Office Furniture

Desks - CHAIRS-TABLES-FILES Bought and Sold. Parish Desk Exchange, 563-11th St., near Clay.

Musical Goods

FREE: SAX & CLARINET REEDS. Buy one and get one free. Broadway Music House 1911 Broadway, Capwell's Block. Buy-Sell-Exchange. New and Used Musical Instruments. Next door to Hades.

Picture Frames

All Sizes, 6 to 11 by 14 Inches, Glass included. $1.00 each. SAAKE'S Cor. 16th & Clay, Oakland.

Shoe Repairing

GRAYS SHOE FACTORY — Specials. PANCO and COMPO Half soles for men and boys, 90c. Men's Leather Heel Soles $1.00. Ladies' Leather Half Soles 75c. Ladies' leather Heels 25c & 35c. Ladies' rubber Heels 25c. Mens' & Boys' Rubber heels 25c. REMEMBER OUR PRICES ARE ALWAYS LOWEST. Gray's Shoe Factory, 1608 San Pablo Ave., Oakland, Calif. Established 24 years.

Chesterfield Suites

Buy direct from the Factory and save. 3 PIECE MODLAIR CHESTERFIELD SUITE $96. $10 DOWN. NO INTEREST. Royal Upholstery Company, 1314 Clay Street, Oakland.

Sewing Machines

RENTED $2 month, delivered. For sale at $5 to $38 terms. Sewing Machine Exchange, 565 12th St., Oakland. Phone Lakeside 7186.

Business Colleges

THE MARION MADSEN SCHOOL for business training, 532 Sixteenth st., Oakland, California. Phone Lakeside 7210.

GALLAGHER-MARSH — The school that trains each student individually. 570 14th st., Oakland, California. Phone Oakland 1463.

Herbalists

FRANK WONG HIM, Leading herbalist 1427 Market st. Oakland. Telephone Oakland 4756. "Herbs for Every Ill."

DON WOO
HERB Specialist. All ailments. Consultation free. 662 12th st., near Grove. Phone Oakland 4221.

DR. WONG HIM, 2631 Webster st., Oakland. Office hours 10 a. m. to 1 p. m. — 2 to 6 p. m. Phone Lakeside 429.

Mattresses

REAR MATTRESS CO.
MATTRESSES made over, $3. New covers $2.50 and up. Day service. 2227 Filbert st., near San Pablo ave. Piedmont 2238.

Wicker Furniture

Repaired - Reconbored - Reupholstered. Prices quoted. Art Rattan Work. East 12th St. & 24th Avenue. Phone Fruitvale 1177.

Rug Weaving

A. B. C. CARPET CLEANERS. Carpets washed on the floor. Renovated, moths, killed, moths and disease germs. 6501 2 San Pablo Ave. Phone Humboldt 5916, Oakland.

Men's Clothing

The better kind Hand Tailored, custom type clothes for Style-Wise fellows who want to save. "Any Change Accepted Invited." JOHNSON'S Exclusive Men's Store, 1269 Broadway, Oakland, opposite Oakland Bank.

Eye Specialist

EYES TESTED — BROKEN LENS DUPLICATED — Oculists' prescriptions filled. Chas. H. Wood, 414 14th Street, Oakland.

Cloaks & Suits

COSGRAVES, 14th & Clay sts. Smart dresses, coats and chic millinery with convenient extended payments.

Radios

RADIO Clearing House. Radios and radio equipment. Open evenings and Sundays. Phone Glencourt 2367, 1400 Broadway, Oakland, Calif.

CONVERT YOUR SET to A. C. and use your present R. Eliminator and save half the cost. See Al Miller, 565 19th st., Oakland. Phone Lakeside 2192.

MUSICAL INSTRUMENT REPAIRING. Factory methods. We repair everything musical. A. E. Carpenter, 575 19th st., Oakland, Phone Lakeside 2192.

Sporting Goods

DINSMORE BROS., 1437 Franklin. Fishing tackle, guns, gun repairing, sport clothing, golf equipment.

Piano Tuning

Sherman, Clay & Co.
TUNING, cleaning and repairs by experts at reasonable rates. Estimates free. Phone Lakeside 6700 for appointment.

TUXEDOS

SOLD AND RENTED SPECIAL complete outfit — $25.00. Orpheum Cleaners, 562-12th st., Oakland. Phone Lakeside 7154.

Vacuum Cleaners

Sold, rented, repaired. Electric Wicks. Guaranteed reconditioned cleaner. Walker, 638 14th Oak. 1258.

Bedroom Sets

DINING ROOM SETS. Chesterfield sets, bedroom sets. Lowest prices in the city. H. C. West Furniture Co., 1911-17 San Pablo Ave., Oakland.

Singing Canaries

GUARANTEED $5.00 each. Cages, Gold Fish Aquariums. Herpe & Hartl, 1913 San Pablo Ave., Phone Oakland 2519.

Luggage

LEATHER GOODS of All Kinds. Repairing and Specialty work. Dog Supplies. W. A. HERMLE, 1021 Broadway, Oakland.

Chesterfield Sets

With or without beds. Easy terms. Sealed Tube Bell Chesterfield Co., 512 14th street, Oakland.

CHRONIC CASE OF SORE LEG; LIMB TURNED BLACK; AMPUTATION FORESTALLED BY FONG WAN HERBS

FONG WAN
Eminently Successful Herbalist

Oakland, Cal.
July 10, 1928.
To Whom It May Concern:
About 15 years ago I underwent an operation that left my leg in an ulcerated condition from which I suffered a great deal. I treated with many healers, but got no relief. One wanted to operate on the leg; another wanted to amputate it.
About two and one-half years ago my leg turned black and I was not able to wear a shoe. A friend told me about Fong Wan, so I consulted him. After following his instructions as to diet and taking the herbs that he compounded now after eleven months my leg is in normal condition, and I am in perfect health.
MRS. MARY RUTH.
66 Monte Vista ave., Oakland, Cal.

People who wish to learn more about Fong Wan's knowledge of herbs and methods of healing should get his new book free at his office or mailed to any address upon receipt of 10c postage.

Fong Wan Herb Co.
576 TENTH ST., OAKLAND
Consultation free. Oakland 3767
Hours 9 to 7 daily, 9 to 12 Sunday

Buyers' Guide

ICE

A CAKE OF ICE NEVER GETS out of order. We deliver daily. Ice depot service for your convenience 500 Macdonald Ave. Richmond. Delivery Phone 53.

SALARY LOANS

$10.00 TO $50.00 QUICKLY
To The Many Workers

Rates lowest. No security, no publicity. Best and most private terms. What National banks do for big business, we do for the man or woman who works.
H. L. DRAKE,
607 Macdonald Ave.

BUILDING AND LOAN

6% On Your Account
Funds invested in first trust deeds on Richmond real estate under state supervision.
CALIFORNIA GUARANTEE BUILDING & LOAN ASSOCIATION
H. A. Johnston, Mgr. Rich. Office 6th & Macdonald. Tel. Rich. 352

BUILDING MATERIAL

FOR COAL, WOOD, GRAVEL, LIME and plaster Phone Rich. 262. We are exclusive agents for "Rocklath," the fireproof wall board. E. L. Higgins Co. No. 2 Sixth street.

GARAGE

FREE CRANKCASE SERVICE Night storage $500 a month, day $3.50 month. Parking 25c. Repairing and service. Carquinez Garage, 920 Nevinave Ave. Phone Rich. 1534.

MONUMENTS

"MARK EVERY GRAVE" Farrimond Monument Works, Memorials, at Sunset View Cemetery, El Cerrito. E. W. M. Evans & Sons, props. Telephone Berkeley 5105.

WHOLESALE HOUSES

CIGARETTES — $1.13 A CARTON all bar goods, 24 in a box, 74c. Sugar, market price today 36 sack, market very strong. Gums 55c. Cash and carry. Extra charge for delivery. Richmond Wholesale company, open 13 to 7 p. m., 1212 Macdonald ave. Phone Rich. 1217.

SIGNS

Arnold SIGN CO.
127 11th Street
Phone Richmond 2227-J

COAL

On your next order of coal let us deliver Colorado Gem. It is hot and clean with no soot. Sold only at
LAMBRECHT'S
2207 Macdonald Avenue
Phone Richmond 1058

READ IT FIRST IN THE RECORD HERALD

Ca Tales by Pusey

TUBBY — Passing It Along.

EL CERRITO BAN ON PARKWAY OBSTRUCTION

An ordinance prohibiting the placing of any kind of obstruction in the parkway between the sidewalk and the curb on San Pablo avenue will be acted on next Monday night according to the action of the council of El Cerrito Monday night when they instructed City Attorney J. H. Peters to prepare ordinance regulating the use of the parkways.

The matter was brought before the council by the manager of a cafe on San Pablo avenue who stated that a large sign had been put in the parkway near his place, obstructing the view which had caused him a loss of business.

A permit was granted C. W. Zimmerman to hold dances in the Mission Inn on San Pablo avenue.

Another protest was received by the council from the residents near Union and Blake streets, stating that filthy and dirty water was allowed to run from a dairy in that vicinity through their property and wanted the nuisance abated.

The protest was referred to Commissioner of Health Charles Zimmerman for one week.

An offer from F. H. Wright to make a survey of all the houses in El Cerrito and give them correct street numbers for the sum of $299 was laid over for one week for consideration.

The Louis Hagen Post No. 340 of the American Legion will hold a dance Saturday night, April 20 at Cerrito hall, according to the permit granted by the council.

A petition from the residents of the Hill district requesting that the name of Stockton avenue be changed to drive as Terrace drive was a continuation of Stockton avenue was referred to Street Commissioner Phil A. Lee.

On the recommendation of Street Commissioner Phil A. Lee the council ordered that Ramona and Carmel avenues across Cerrito Creek into Albany be put in a passable condition.

The portion of Santa Fe avenue which has been closed for the last month by the East bay municipal district which has been doing some construction work is now open to the public.

Solons Turn Back Calendar At Meet

DES MOINES, April 15—(U.P.)—The Iowa general assembly worked today with the calendar turned back to April 12, official date for final adjournment. The legislators are engaged in a row over two tax bills and when final action is taken it will be recorded as of April 12.

BILIOUSNESS RELIEVED . . . QUICKLY

CARTER'S LITTLE LIVER PILLS

This Purely Vegetable Pill quickly starts the bile flowing, gently moves the bowels,—the poisons pass away, the sour and acid stomach sweetens, and biliousness vanishes. Sick Headache, Indigestion, Bad Breath and Complexion improve by the gentle action of these tiny vegetable laxative pills. All Druggists 25c and 75c red pkgs.

CARTER'S LITTLE LIVER PILLS

DR. ANGELA MILLEDGE
CHIROPRACTOR
'PHYSIOTHERAPY'
Office hours: 10 to 12 a. m. 2 to 4 p. m. Evenings, Mon. Wed. Fri. 7 to 9
Residence 2315 Preble Avenue
Phone Richmond 1771

Successor To Stewart Quits Standard Board

CHICAGO, April 15.—(U.P.)—Dr. William Mentzum Burton, successor to Col. Robert W. Stewart on the board of the Standard Oil company of Indiana, resigned today because of illness. Dr. Burton was virtually "drafted" to take Stewart's place last month when the colonel was unseated by the forces of John D. Rockefeller, Jr., in the "battle of proxies" at Whiting, Ind.

Bruce Johnstone, Chicago attorney, was elected to succeed Dr. Burton. Neither man, however, has fallen heir to Stewart's powers as chairman, as the board decided to continue without a titular head.

Truck Driver Pays $10 Fine

MARTINEZ, April 15.—Ray Mason, 21, truck driver, 1829 Nevin avenue was fined $10 for operating his truck without a license. He failed to appear in response to an original citation and was arrested last night by George Bolon, county traffic squad captain.

Although Mason had more than $120 in his pocket at the time of his arrest, he refused to put up bail and spent the night in jail. He pleaded guilty to the charge today.

British Build Longest Bore

LONDON, England, April 15—(U.P.)—Few people even in Scotland know that Britain's longest tunnel is nearing completion.

The tunnel is included in the scheme for bringing a new water supply for power purposes from Loch Treig, in the highlands of Scotland, to Loch Linnhe.

For the whole distance of 15 miles the tunnel, which is 15 feet in diameter, is always more than 300 feet below the surface of the mountain side. The final length of the tunnel runs round the base of Ben Nevis, and had to be blasted through solid rock.

Zinc Healthful Savants Declare

PARIS, April 15.—(U.P.)—If you want to be healthy in the modern way, eat zinc not iron. Iron is old-fashioned, in fact, mid-victorian. Lead may be the made later, or perhaps it will be silver, copper or even tin, but right now zinc is in the ascendancy.

M. Gabriel Bertrand, famous French chemist, addressing the Academie des Sciences, told that august body of savants that zinc gives muscular strength and they have agreed with him. Grain and green leaves contain as much as five centigrams of zinc, therefore people should eat them, said M. Bertrand, if they want to be strong and healthy. And they also should eat a goodly amount of zinc every day.

Nature's Medicine for Constipation

The greatest remedy for constipation known to mankind is provided by Nature in the form of herb juices. Plantlax, the remarkable liver tonic and internal cleanser, is a special combination of juices or extracts taken from harmless medicinal herbs. Not only does it sweep the bowels free of all accumulated waste matter, but it acts like a charm on the liver, causing that organ to throw off excess bile which pollutes the entire system. The very first dose gives amazing results. You lose that dull, loggy feeling which makes you want to sleep so much. The coating on your tongue disappears. Headaches, sour stomach, indigestion, gas, bilious attacks, dizzy spells, sallow complexion or other symptoms of constipation and torpid liver can no longer exist when your system is thoroughly cleansed of its impurities.

Anybody can take Plantlax without injurious effects. It works in a gentle, easy way—while you sleep. Large bottle $1 at all good drug stores.

Lands On Roof

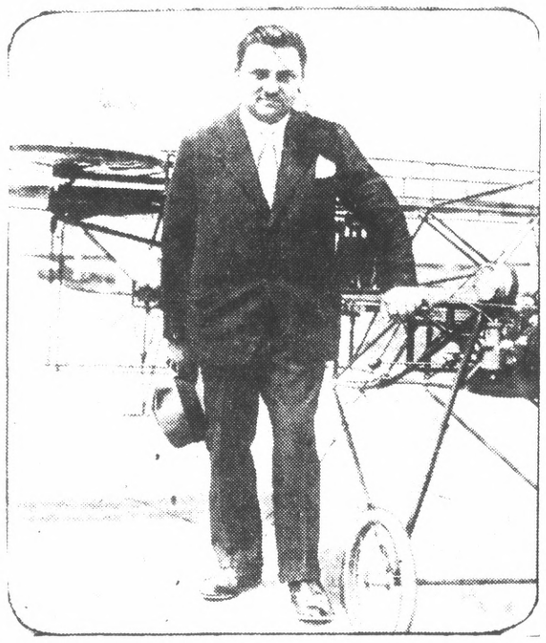

OVERING ZASCHKA of Berlin with a model of aircraft he has invented and which he and his backers assert will be able to land on a flat roof of small dimensions.

Metropolitan Square Street Work Planned

C. P. Murdoch was granted permission by the city council last evening to install the curb returns in all of the streets in the Metropolitan Square, the tract of land at the corner of Twenty-third street and Macdonald avenue.

Later the company will put in sidewalks and streets, and will make the improvements according to the standard specifications of the city of Richmond.

Police Hunting Knife Attacker

Francisco Ortiz, railroad workekr is in the Cottage hospital suffering from a severely cut left arm while police are searching for his assailant.

Ortiz was found wandering late Sunday night at Macdonald and Twelfth street. He declared that he had been attacked by a fellow employe whose name he did not know.

Ortiz was treated by Dr. U. S. Abbott at the Abbott emergency hospital and was later removed to the Cottage hospital.

Detroit Police In New Murder Puzzle

DETROIT, April 15—(U.P.)—An investigation was ordered in to the death of H. Hall, 47, Toronto, Ont., whose body was found in an alley here today. No marks or bruises were found on the body but authorities wished to determine if he died from poison.

RENWICK IN SIERRAS

Charles S. Renwick, of the Pacific Minerals Co., Ltd., has gone to the high Sierras where he will spend ten days at the company's mineral plant.

Appointment Of Crockett Peace Officer Delayed

MARTINEZ, April 15.—Appointment of a new constable for Crockett to take the place of J. J. Cox, ousted from office by the Superior court for wilfull misconduct of office, was delayed by the board of supervisors here today. Six candidates are seeking the position.

Local Women Net Players Lose Contest

Richmond women tennis players lost seven of eight games to the Mosswood club of Oakland here Sunday.

Miss Helen Dunning, ranked last fall as one of the leading players in this city, took the only victory for the local women. She won by scores of 6-4 and 6-3.

Other results:

Singles:

Mrs. Fisher (M) def. Mrs. M. J. Hunn (R) 5-7, 6-1, 6-2.

Mrs. Dellen (M) def. Mrs. R. E. Radke (R) 6-2, 6-2.

Mrs. Shoemaker (M) def. Miss Mary Gately (R) 6-3, 6-2.

Miss M. Rice (M) def. Miss Marie Hughes (R) 6-0, 6-1.

Mrs. Donaldson (M) def. Mrs. Loren Whitlock (R) 6-1, 6-2.

Doubles:

Fisher and Dellen (M) def. Mrs. McDonald and Mrs. E. Neville (R) 6-4, 6-2.

Shoemaker and Rice (M) def. Radke and Gately (R) 6-3, 6-0.

Dolan and Donaldson (M) def. Hughes and Dunning (R) 7-5, 6-3.

Driver To Face Rum Count Here

Joseph Greenway, 345 Taylor street, San Francisco, is free on $500 bail awaiting hearing on a charge of illegal possession of liquor. He was arrested on San Pablo avenue Sunday night by State Traffic Officers Lester Eaton and Charles Nissen.

Trembly Services Held Yesterday

Funeral services for Mrs. Jessie Mae Trembly of Richmond was held yesterday afternoon from the Wilson and Kratzer chapel. Interment was in Sunset View cemetery. Deceased was 19 years of age and was a native of California. She lived here with a daughter, Mrs. Estelle Burns, 466 Forty-first street and a son, L. R. Weeks 179 Ninth street.

CONGRESS GETS 800 NEW BILLS

(Continued from Page 1)

istration's $500,000,000 agriculture relief program.

Other Farm Bills

Many other agriculture relief bills such as amending the warehouse act amending the oleomargarine act, controlling commission merchants handling farm produce, and investigating the feasibility of crop insurance followed in to the hopper.

Rep. LaGuardia, Repn., N. Y., presented a bill which would outlaw war and establish permanent world peace, while Rep. Fish, Repn. N. Y., introduced a measure prohibiting the shipment of arms or munitions to belligerent nations.

Other resolutions urged congressional investigation of bankruptcy law administration through the country with a view of strengthening them, appointment of a commission to study the illegal smuggling of narcotics, and liberalizing the world war veterans act.

300 Extra Measures

Although house leaders have maintained no ordinary business would be conducted during the special session in the house, more than 300 bridge, public buildings and pension bills were filed by members.

Unless the bills introduced are directly related to farm relief, or revision of the tariff they will be held in the bill room until committees are formed at the first regular session of the seventi-first congress next December.

Rep. Fenn, Repn., Conn., reintroduced his reapportionment bill while Rep. Louis Ludlow, Dem., Ind. presented a measure making it a federal offense to attempt to "beat" vending machines by the use of lead slugs instead of money.

Read's 8th STREET DEPARTMENT STORE

On 8th St., Near Nevin Avenue

Natlonal Sewing Week

April 15th to 20th

An Annual Event, its observance will be Nation-wide. National Sewing Week emphasizes the advantages of "Home Sewing"; encourages Economy.

This Store supplies Sewing Needs—
Lower Prices; Better Values

Error Found In Bill For Local Harbor Resurvey

Congressmen Charles F. Curry, of this district and Albert Carter, of Oakland, will be asked by the city of Richmond to aid in correcting an error discovered in the bill providing for a federal re-survey of the local harbor.

According to City Manager James McVittie, the bill as it reads at present would require the city to pay $313,000 of the $626,000 it is estimated that the new harbor project would cost instead of assessing the government for half and the city for half of the total amount of the work. Regardless of the cost of the work Richmond would be required to pay at least $313,000 under the terms of the measure as it reads at present.

NEW TODAY

FOR SALE—6-ROOM BUNGALOW Three bedrooms, built, hardwood floors throughout. Terms to right party. 670-38th St., Phone 2076-J 4 16 6t.

COUGHS
Rub on throat; place some on tongue and swallow as it melts.
VICKS VAPORUB
Over 21 Million Jars Used Yearly

A Strictly Home Institution

6% We pay you 6% on your savings deposited with us. Secured by first mortgages on improved real estate.

CONTRA COSTA COUNTY BUILDING & LOAN ASSOCIATION
Burg Bros. Office Macd. and 23rd
Tel. 730

L. H. Schrader Co.

Courteous Credit — Willing Service

MACDONALD AVENUE AT SEVENTH STREET

Why Schrader's Feature

Wedgewood Ranges

QUALITY FUEL ECONOMY SERVICE

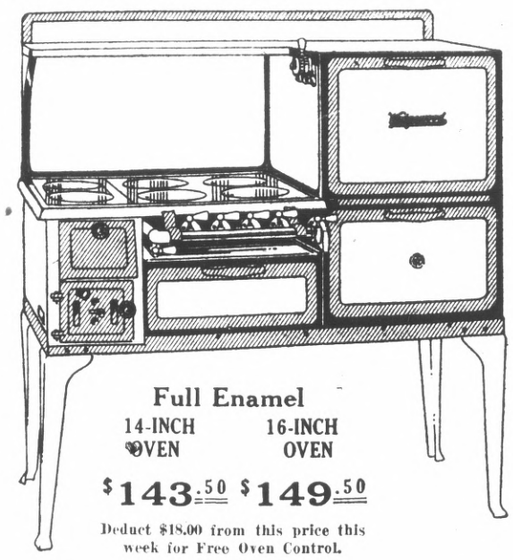

The Wedgewood pictured here has—

drop floor, duplex grate for coal or wood, new five point quick lighting gas kindler and new ash guard. The end of firebox is lined inside with asbestos and the outside is finished with porcelain enamel.

Full Enamel

14-INCH OVEN $143.50 — 16-INCH OVEN $149.50

Deduct $18.00 from this price this week for Free Oven Control.

—We sincerely believe that the **Wedgewood** Stoves and Ranges, manufactured here on the Pacific Coast are the stoves which most appeal to our customers. With the prestige of having done business in Richmond for nearly 25 years we can carry other lines if we choose, yet **Wedgewood** is what we recommend.

Colorful Kitchens

Color everywhere in the kitchen is now the vogue. Color has brought style and gaiety into the modern kitchen. No longer is the kitchen just a place in which to prepare meals—it is now the most interesting, joyful room in all the house. Pots, pans, mixing bowls, woodwork, walls, floors, curtains, all are radiant with color. And in the very midst of this complete color harmony stands the new colorful super de luxe Wedgewood Gas Range. Choose the color you like best—Jade Green, Tangerine or Light Blue.

Wedgewood DeLuxe Gas Ranges, *$145 to $215*

—The good thing about buying your **Wedgewood** from Schrader's is the very complete selection service we offer.

1. We offer the range with 14 or 16 inch ovens.
2. You have the choice of three finishes; Plain; Semi-Enamel; or Full Enamel.
3. Semi-enamel or Full Enamel Ranges are equipped with Thermostat.
4. You may buy the straight gas range or with the kitchen heater incinerator.
5. You may buy the Open Top or Closed Top.
6. The price you pay is just $23.50 to $239.00.
7. For this week only—AN $18.00 OVEN CONTROL FREE!

L. H. SCHRADER CO.

GOOD EATS

—are just good business—and remember, the "best is cheapest in the long run." Every particle of merchandise that leaves our institutions is of the best money can buy—and the cost to you is so little, if any more than lower class merchandise. You become the proud user of HIGHEST QUALITY FOODS when you trade with us!

Richmond and Central Markets

O. R. LUDEWIG, Inc.

2 Phones, 1900 and 1901 — Phone Rich. 446
510 Macdonald Ave. — 1130 Macdonald Ave.

FREE!

FIVE *Bridge Lamps* and *Silk Pillows*

GIVEN AWAY EACH WEEK at the

L. H. Schrader Co.

Richmond's Leading Furniture Dept. Store
SEVENTH STREET AND MACDONALD AVENUE

Ask at the store for particulars of these FREE Pillows and Lamps!

L. H. SCHRADER CO.

Special Announcement!

KGO KGW KOMO — KPO KFI KHQ

Hear Ann Holden's Radio Talk

Tuesday, April 16th—11 a.m.

An Interesting Gas Appliance Week Message to Housewives in connection with her weekly Cooking Talk sponsored by manufacturers of

Wedgewood

GAS STOVES

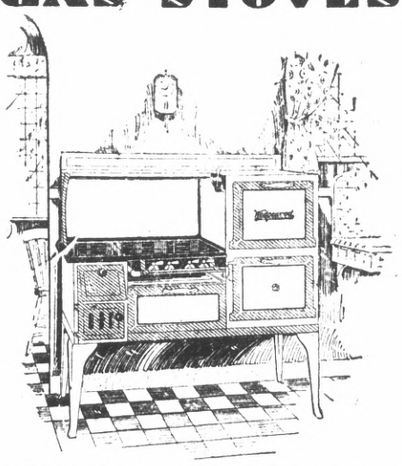

FREE
This $18 Automatic Heat Control
free with any Wedgewood Gas Stove selling at $118 or over.
During Gas Appliance Week April 15 to 20

Visit our Stove department this week and see the Special Display of genuine

CLOSED TOP GAS STOVES

All these features are found only in the Wedgewood

1. Gray and white porcelain enamel finish or in pastel colorings.
2. Full porcelain enameled oven linings.
3. Large roomy oven and broiler.
4. Two-piece removable sanitary oven bottoms.
5. Automatic oven heat control and Rutz Lighter.
6. Sturdily constructed kitchen heater with duplex grate, drop feed door, gas lighter.
7. Large, four burner, quick heating, rust-proof gun-metal Closed-Top.

L. H. Schrader Co.

MACDONALD AVENUE AT SEVENTH STREET